

THIS LOT SUBJECT TO HILLSIDE GRADING REQUIREMENTS PER DOUGLAS COUNTY CODE SECTION 20.690.030 (K).

A HOME CONSTRUCTED ON THIS LOT WILL REQUIRE THE USE OF AN INDIVIDUAL LOW-PRESSURE SEWER (LPS) GRINDER PUMP SYSTEM.

THIS EXHIBIT IS NOT INTENDED FOR USE AS A SURVEY DOCUMENT. REFER TO RECORDED FINAL MAP AND CLEAR CREEK TAHOE PROPERTY REPORT FOR ALL ENCUMBRANCES, EASEMENTS, AND RESTRICTIONS FOR DEVELOPMENT OF THIS LOT.

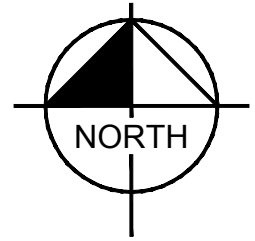

Lodge Lot

LOT AREA: 24,994 SF (0.57 AC)
BUILDING ENVELOPE AREA: 11,761 SF (0.27 AC)

Lot 99

Clear Creek at Tahoe
Douglas County, Nevada

KEY MAP

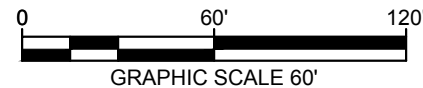
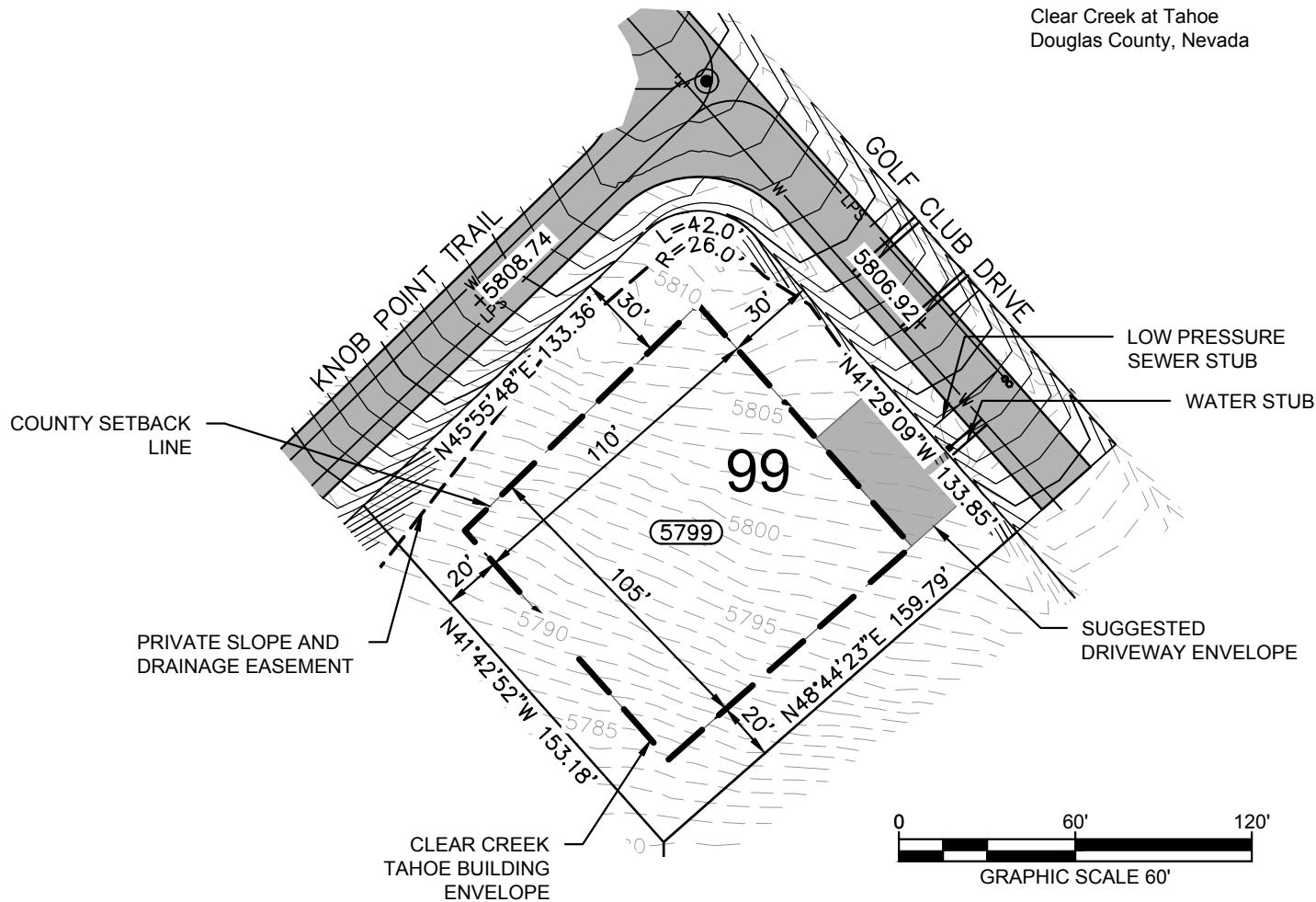
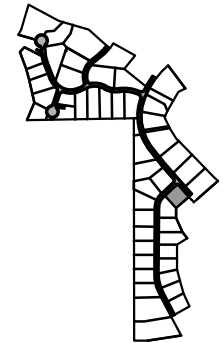

WOLF, ARIANNA 11/7/2013 11:33 AM
 K:\REN\CIVIL\08151204 - CLEAR CREEK TAHOE\NEW WORK\UNITS 3B-3C-6-AND-ALPINE-LAKE\07 CAD\EXHIBITS\2021.05.25 PLOT PLANS UNIT 6\PLOT PLANS 97-107.DWG
 7/31/2024 8:07 AM

PLOTTED BY
 DWG NAME
 LAST SAVED



CLEAR CREEK
TAHOE

Kimley»Horn

7900 Rancharrah Parkway
Suite 100
Reno, Nevada 89511
775-200-1960

NOTE: THIS PLAN IS CONCEPTUAL IN NATURE AND HAS BEEN PRODUCED WITHOUT THE BENEFIT OF A SURVEY, TOPOGRAPHY, UTILITIES, CONTACT WITH THE CITY, ETC.