

THIS LOT REQUIRES THE CONSTRUCTION AND ACCEPTANCE OF THE ZONE 1 TANK AND BOOSTER PUMP STATION PROJECT PRIOR TO ISSUANCE OF CERTIFICATE OF OCCUPANCY.

THIS EXHIBIT IS NOT INTENDED FOR USE AS A SURVEY DOCUMENT. REFER TO RECORDED FINAL MAP AND CLEAR CREEK TAHOE PROPERTY REPORT FOR ALL ENCUMBRANCES, EASEMENTS, AND RESTRICTIONS FOR DEVELOPMENT OF THIS LOT.

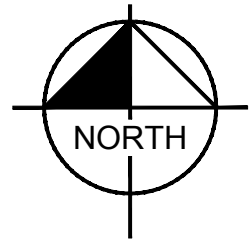

A HOME CONSTRUCTED ON THIS SITE WILL REQUIRE THE INSTALLATION OF AN ON-SITE INDIVIDUAL PRESSURE REDUCING VALVE LOCATED DOWNSTREAM OF THE WATER SERVICE CONNECTION.

KEY MAP

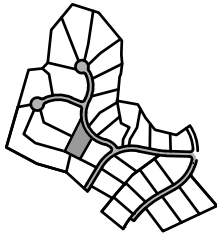

PRIVATE SLOPE AND DRAINAGE EASEMENT

DETENTION BASIN

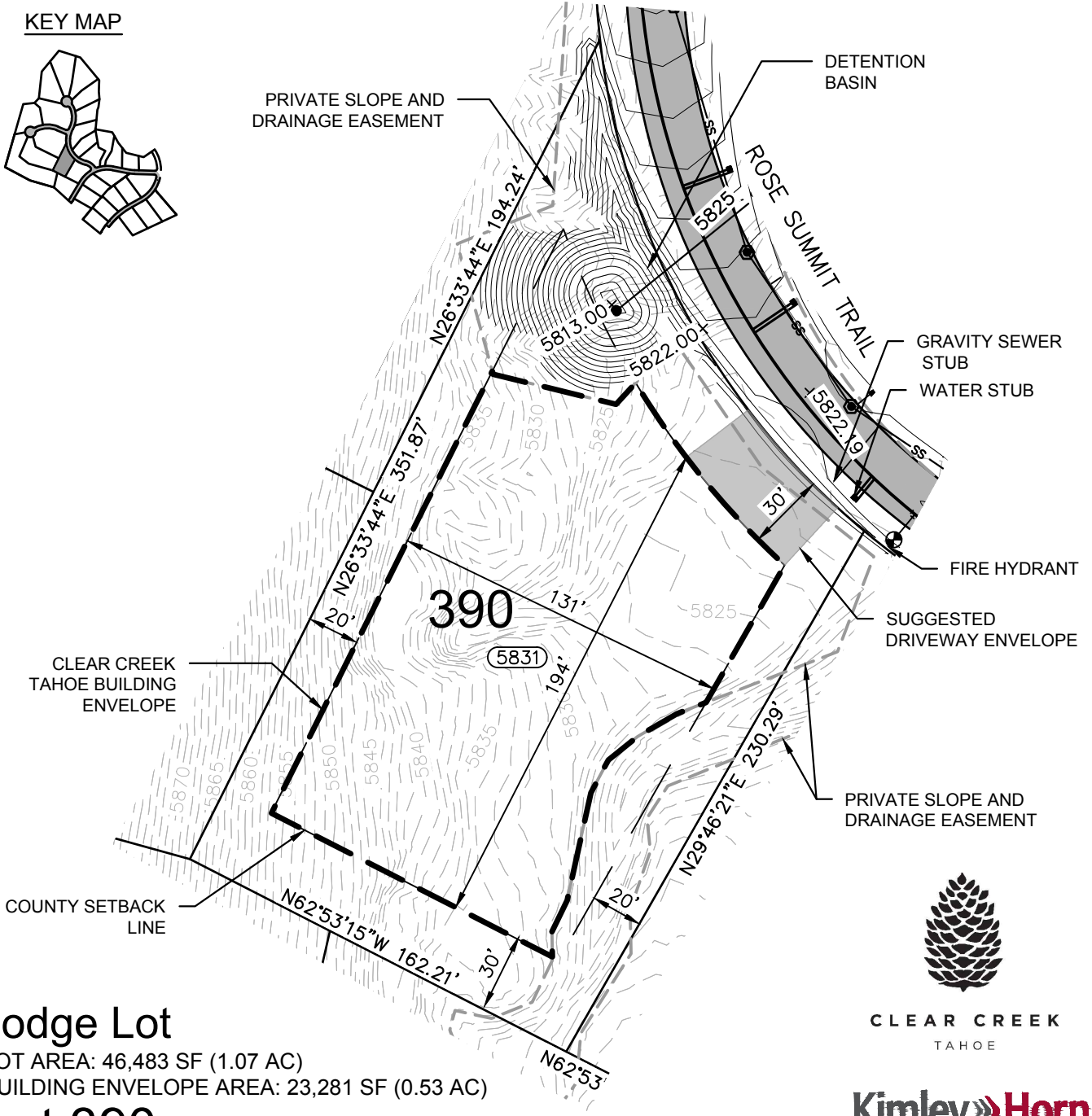

Lodge Lot

LOT AREA: 46,483 SF (1.07 AC)
 BUILDING ENVELOPE AREA: 23,281 SF (0.53 AC)

Lot 390

Clear Creek at Tahoe
 Douglas County, Nevada

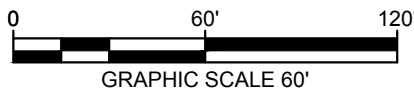

CLEAR CREEK
 TAHOE

Kimley»Horn

7900 Rancharrah Parkway
 Suite 100
 Reno, Nevada 89511
 775-200-1960

PLOTTED BY WOLF, ARIAHNA
 DWG NAME: K:\REN\CIVIL\068\151204 - CLEAR CREEK TAHOE\NEW WORK\UNITS 3B-3C-6-AND-ALPINE-LAKE\07 CAD\EXHIBITS\2021.06.09 PLOT PLANS 3B\PLOTPLANS 3B.DWG
 LAST SAVED: 4/28/2022 12:46 PM