

A HOME CONSTRUCTED ON THIS LOT WILL REQUIRE THE USE OF AN INDIVIDUAL LOW-PRESSURE SEWER (LPS) GRINDER PUMP SYSTEM.

THIS EXHIBIT IS NOT INTENDED FOR USE AS A SURVEY DOCUMENT. REFER TO RECORDED FINAL MAP AND CLEAR CREEK TAHOE PROPERTY REPORT FOR ALL ENCUMBRANCES, EASEMENTS, AND RESTRICTIONS FOR DEVELOPMENT OF THIS LOT.

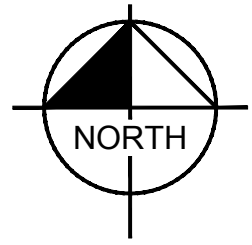

KEY MAP

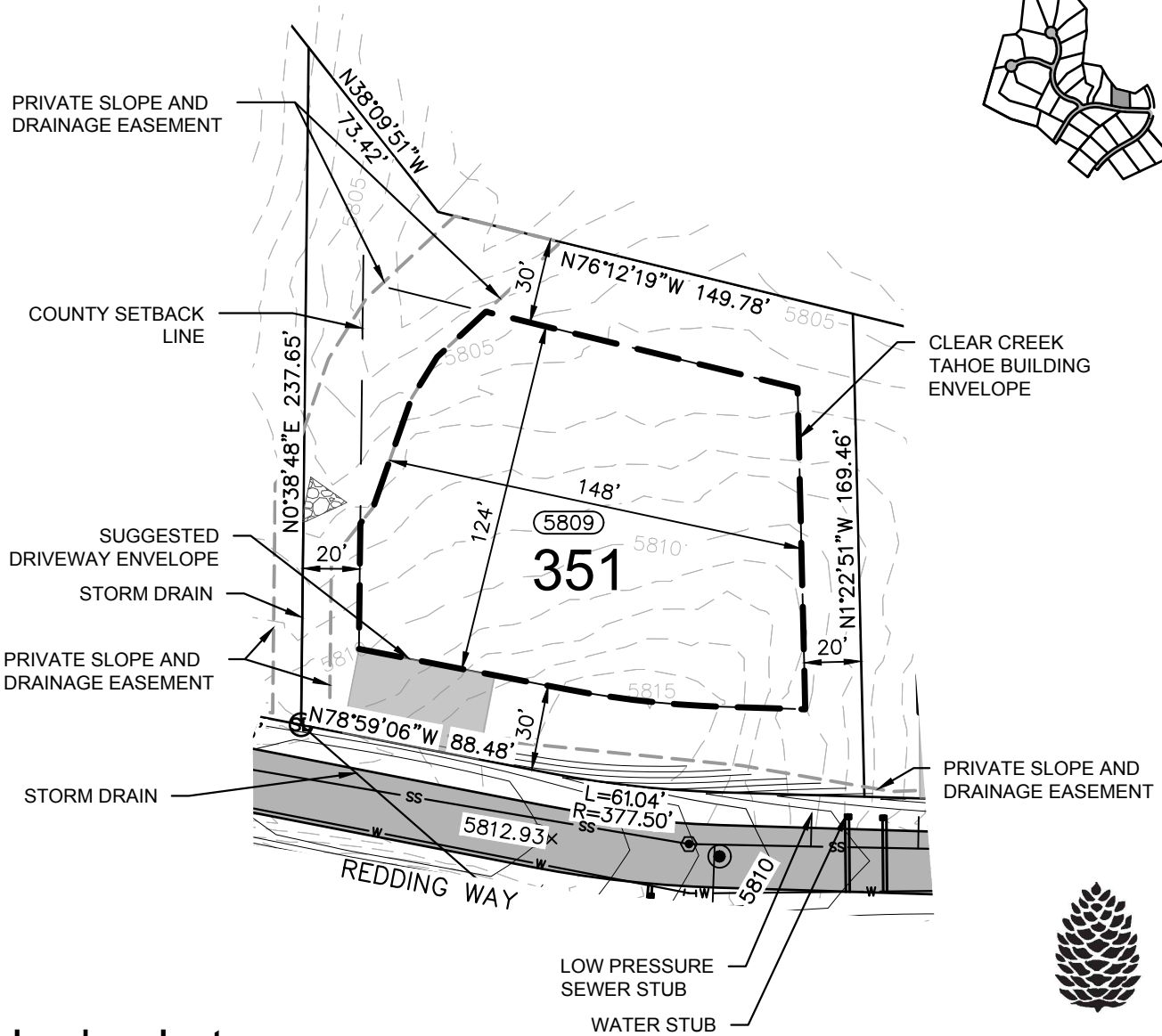

Lodge Lot

LOT AREA: 36,839 SF (0.85 AC)
 BUILDING ENVELOPE AREA: 17,547 SF (0.40 AC)

Lot 351

Clear Creek at Tahoe
 Douglas County, Nevada



Kimley»Horn

7900 Rancharrah Parkway
 Suite 100
 Reno, Nevada 89511
 775-200-1960

PLOTTED BY WOLF, ARIAHNA
 DWG NAME K:\REN_CIVIL\068151204 - CLEAR CREEK TAHOE\NEW WORK\UNITS 3B-3C-6-AND-ALPINE-LAKE\07 CAD\EXHIBITS\2021.06.09 PLOT PLANS 3B\ PLOTPLANS 3B.DWG
 LAST SAVED 4/28/2022 12:46 PM