

A HOME CONSTRUCTED ON THIS LOT WILL REQUIRE THE USE OF AN INDIVIDUAL LOW-PRESSURE SEWER (LPS) GRINDER PUMP SYSTEM.

THIS EXHIBIT IS NOT INTENDED FOR USE AS A SURVEY DOCUMENT. REFER TO RECORDED FINAL MAP AND CLEAR CREEK TAHOE PROPERTY REPORT FOR ALL ENCUMBRANCES, EASEMENTS, AND RESTRICTIONS FOR DEVELOPMENT OF THIS LOT.

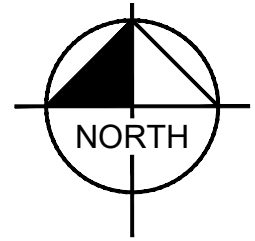

KEY MAP

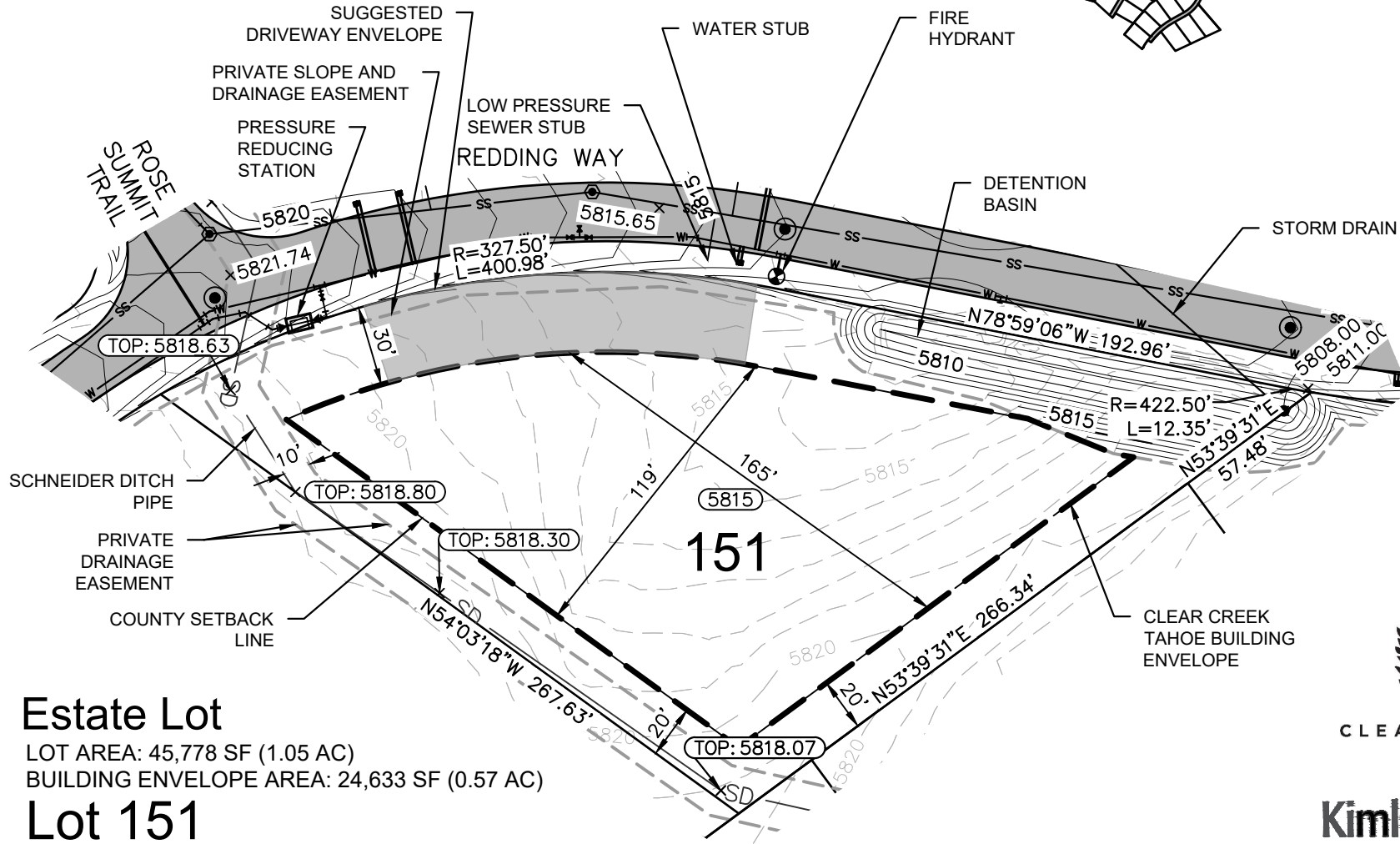
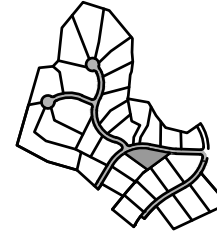

Estate Lot

LOT AREA: 45,778 SF (1.05 AC)
 BUILDING ENVELOPE AREA: 24,633 SF (0.57 AC)

Lot 151

Clear Creek at Tahoe
 Douglas County, Nevada



CLEAR CREEK
 TAHOE

Kimley»Horn

7900 Rancharrah Parkway
 Suite 100
 Reno, Nevada 89511
 775-200-1960

NOTE: THIS PLAN IS CONCEPTUAL IN NATURE AND HAS BEEN PRODUCED WITHOUT THE BENEFIT OF A SURVEY, TOPOGRAPHY, UTILITIES, CONTACT WITH THE CITY, ETC.



GRAPHIC SCALE 60'

WOLF, ARIANNA 11/7/2013 11:33 AM
 K:\REN\CIVIL\088161204 - CLEAR CREEK TAHOE\NEW WORK\UNITS 38-3C-6-AND-ALPINE-LAKE\07 CAD\EXHIBITS\2021.06.09 PLOT PLANS 38\PILOTPLANS 38.DWG
 4/29/2022 12:46 PM

PLOTTED BY
 DWG NAME
 LAST SAVED