

A HOME CONSTRUCTED ON THIS LOT WILL REQUIRE THE USE OF AN INDIVIDUAL LOW-PRESSURE SEWER (LPS) GRINDER PUMP SYSTEM.

THIS LOT REQUIRES THE CONSTRUCTION AND ACCEPTANCE OF THE ZONE 1 TANK AND BOOSTER PUMP STATION PROJECT PRIOR TO ISSUANCE OF CERTIFICATE OF OCCUPANCY.

ADJACENT GOLF COURSE PARCELS ARE SUBJECT TO A 100' SETBACK FOR USE OF CLASS C EFFLUENT WATER FOR IRRIGATION. USE OF CLASS B OR BETTER EFFLUENT WATER IS NOT RESTRICTED WITHIN THE SETBACK PER NEVADA DIVISION OF ENVIRONMENTAL PROTECTION REGULATIONS.

THIS EXHIBIT IS NOT INTENDED FOR USE AS A SURVEY DOCUMENT. REFER TO RECORDED FINAL MAP AND CLEAR CREEK TAHOE PROPERTY REPORT FOR ALL ENCUMBRANCES, EASEMENTS, AND RESTRICTIONS FOR DEVELOPMENT OF THIS LOT.

A HOME CONSTRUCTED ON THIS SITE WILL REQUIRE THE INSTALLATION OF AN ON-SITE INDIVIDUAL PRESSURE REDUCING VALVE LOCATED DOWNSTREAM OF THE WATER SERVICE CONNECTION.

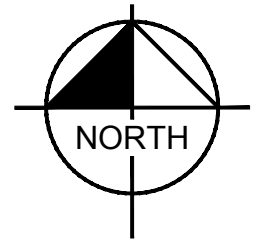

A MINIMUM OF 36 INCHES GROUND COVER SHALL BE MAINTAINED OVER THE TOP OF THE SCHNEIDER DITCH PIPE SHOWN ON THIS PLAN.

KEY MAP

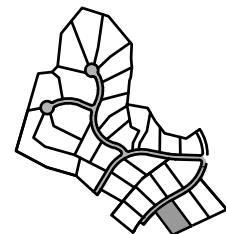

PLOTTED BY WOLF, ARIAHNA
 DWG NAME: K:\REN_CIVIL\068151204 - CLEAR CREEK TAHOE\NEW WORK\UNITS 3B-3C-6-AND-ALPINE-LAKE\07 CAD\EXHIBITS\2021.06.09 PLOT PLANS 3B PLOTPLANS 3B.DWG
 LAST SAVED: 4/28/2022 12:46 PM

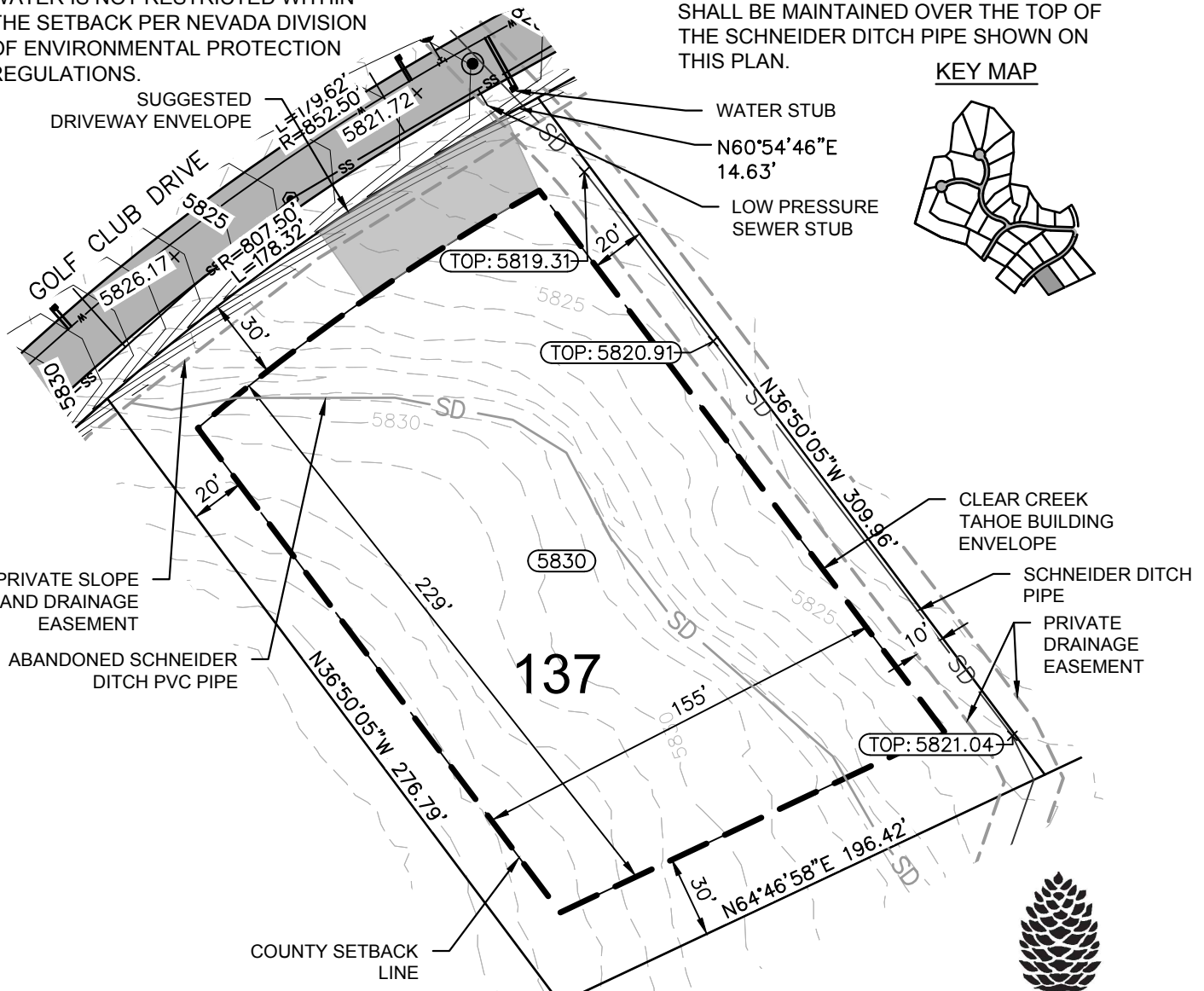

Estate Lot

LOT AREA: 57,173 SF (1.31 AC)
 BUILDING ENVELOPE AREA: 36,146 SF (0.83 AC)

Lot 137

Clear Creek at Tahoe
 Douglas County, Nevada

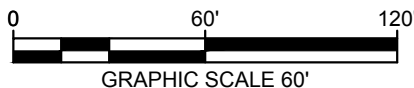

CLEAR CREEK
 TAHOE

Kimley»Horn

7900 Rancharrah Parkway
 Suite 100
 Reno, Nevada 89511
 775-200-1960