

WOLF, ARAHNA 11/7/2013 11:33 AM
 K:\REN\CIVIL\08151204 - CLEAR CREEK TAHOE\NEW WORK\UNITS 3B-3C-6-AND-ALPINE-LAKE\07 CAD\EXHIBITS\2021.06.09 PLOT PLANS 3B\COMBINED 172 AND 173 LOTS\LOTS 172 AND 173 COMBINED.DWG
 PLOTTED BY
 DING NAME
 LAST SAVED
 4/9/2024 10:46 AM

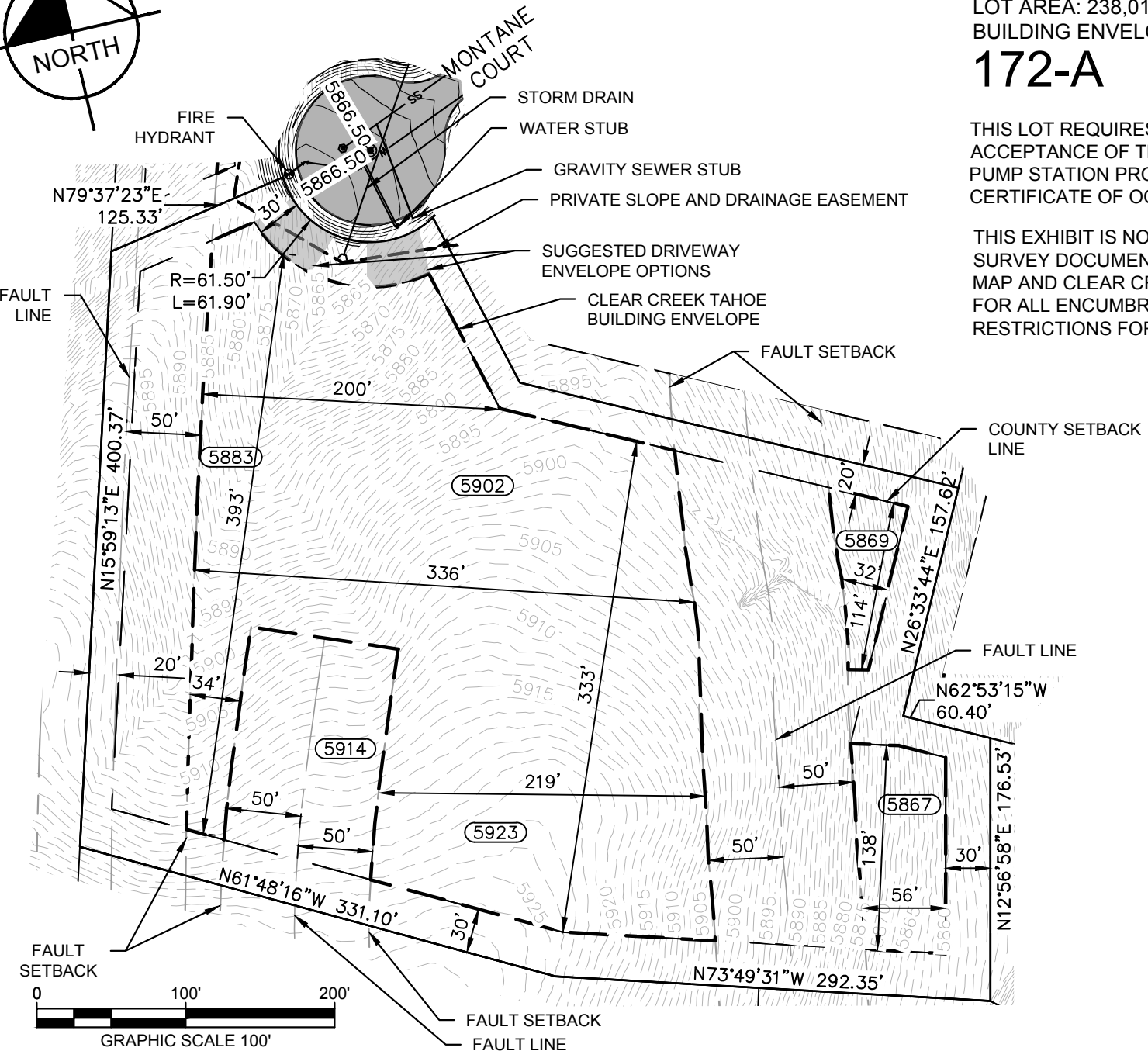
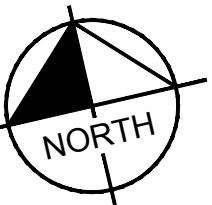

LOT AREA: 238,019 SF (5.46 AC)
 BUILDING ENVELOPE AREA: 122,233 SF (2.81 AC)

172-A

THIS LOT REQUIRES THE CONSTRUCTION AND ACCEPTANCE OF THE ZONE 1 TANK AND BOOSTER PUMP STATION PROJECT PRIOR TO ISSUANCE OF CERTIFICATE OF OCCUPANCY.

THIS EXHIBIT IS NOT INTENDED FOR USE AS A SURVEY DOCUMENT. REFER TO RECORDED FINAL MAP AND CLEAR CREEK TAHOE PROPERTY REPORT FOR ALL ENCUMBRANCES, EASEMENTS, AND RESTRICTIONS FOR DEVELOPMENT OF THIS LOT.

KEY MAP

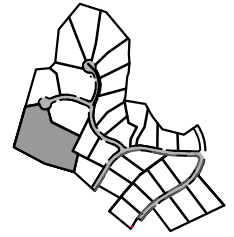

CLEAR CREEK
 TAHOE

Kimley»Horn

7900 Rancharrah Parkway
 Suite 100
 Reno, Nevada 89511
 775-200-1960

NOTE: THIS PLAN IS CONCEPTUAL IN NATURE AND HAS BEEN PRODUCED WITHOUT THE BENEFIT OF A SURVEY, TOPOGRAPHY, UTILITIES, CONTACT WITH THE CITY, ETC.