

WOLF, ARIANNA 11/7/2013 11:33 AM  
 K:\REN\CIVIL\08161204 - CLEAR CREEK TAHOE\NEW WORK\UNITS 38-3C-6-AND-ALPINE-LAKE\07 CAD\EXHIBITS\2021.05.25 PLOT PLANS 86-107 131-137\LOT PLANS 97-107.DWG  
 6/24/2021 1:49 PM

PLOTTED BY  
 DWG NAME  
 LAST SAVED

THIS LOT SUBJECT TO HILLSIDE GRADING REQUIREMENTS PER DOUGLAS COUNTY CODE SECTION 20.690.030 (K).

A HOME CONSTRUCTED ON THIS LOT WILL REQUIRE THE USE OF AN INDIVIDUAL LOW-PRESSURE SEWER (LPS) GRINDER PUMP SYSTEM.

THIS LOT REQUIRES THE CONSTRUCTION AND ACCEPTANCE OF THE ZONE 1 TANK AND BOOSTER PUMP STATION PROJECT PRIOR TO APPROVAL OF BUILDING PERMIT.

THIS EXHIBIT IS NOT INTENDED FOR USE AS A SURVEY DOCUMENT. REFER TO RECORDED FINAL MAP AND CLEAR CREEK TAHOE PROPERTY REPORT FOR ALL ENCUMBRANCES, EASEMENTS, AND RESTRICTIONS FOR DEVELOPMENT OF THIS LOT.

A HOME CONSTRUCTED ON THIS SITE WILL REQUIRE THE INSTALLATION OF AN ON-SITE INDIVIDUAL PRESSURE REDUCING VALVE LOCATED DOWNSTREAM OF THE WATER SERVICE CONNECTION.

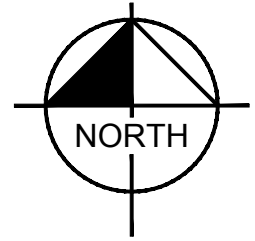

# Lodge Lot

LOT AREA: 28,945 SF (0.66 AC)  
 BUILDING ENVELOPE AREA: 13,211 SF (0.30 AC)

# Lot 98

Clear Creek at Tahoe  
 Douglas County, Nevada

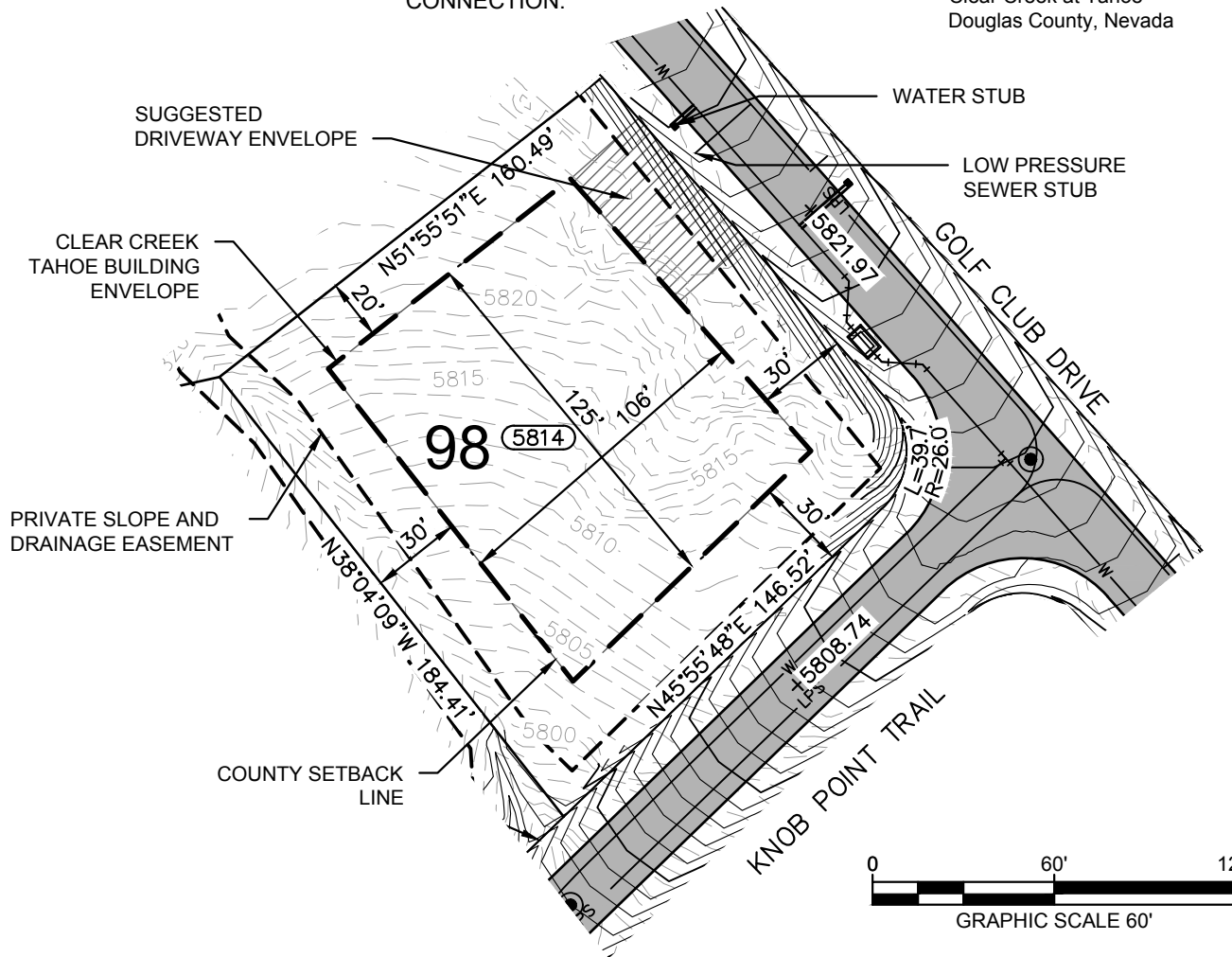

KEY MAP

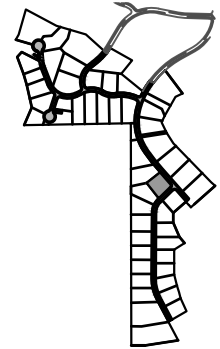

CLEAR CREEK  
 TAHOE

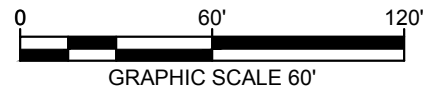

**Kimley»Horn**

5370 Kietzke Lane  
 Suite 100  
 Reno, Nevada 89511  
 775-200-1960

NOTE: THIS PLAN IS CONCEPTUAL IN NATURE AND HAS BEEN PRODUCED WITHOUT THE BENEFIT OF A SURVEY, TOPOGRAPHY, UTILITIES, CONTACT WITH THE CITY, ETC.