

THIS LOT REQUIRES THE CONSTRUCTION AND ACCEPTANCE OF THE ZONE 1 TANK AND BOOSTER PUMP STATION PROJECT PRIOR TO APPROVAL OF BUILDING PERMIT. A HOME CONSTRUCTED ON THIS LOT WILL REQUIRE THE USE OF AN INDIVIDUAL LOW-PRESSURE SEWER (LPS) GRINDER PUMP SYSTEM.

ADJACENT GOLF COURSE PARCELS ARE SUBJECT TO A 100' SETBACK FOR USE OF CLASS C EFFLUENT WATER FOR IRRIGATION. USE OF CLASS B OR BETTER EFFLUENT WATER IS NOT RESTRICTED WITHIN THE SETBACK PER NEVADA DIVISION OF ENVIRONMENTAL PROTECTION REGULATIONS.

THIS EXHIBIT IS NOT INTENDED FOR USE AS A SURVEY DOCUMENT. REFER TO RECORDED FINAL MAP AND CLEAR CREEK TAHOE PROPERTY REPORT FOR ALL ENCUMBRANCES, EASEMENTS, AND RESTRICTIONS FOR DEVELOPMENT OF THIS LOT.

A HOME CONSTRUCTED ON THIS SITE WILL REQUIRE THE INSTALLATION OF AN ON-SITE INDIVIDUAL PRESSURE REDUCING VALVE LOCATED DOWNSTREAM OF THE WATER SERVICE CONNECTION.

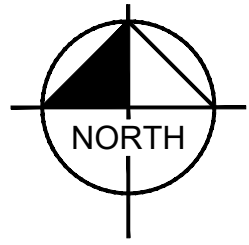

KEY MAP

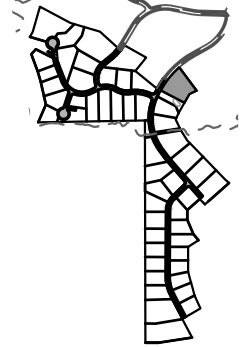

## Estate Lot

LOT AREA: 57,112 SF (1.31 AC)  
BUILDING ENVELOPE AREA:  
35,461 SF (0.81 AC)

## Lot 136

Clear Creek at Tahoe  
Douglas County, Nevada

WOLF, ARIANNA 11/7/2013 11:33 AM K:\REN\CIVIL\08151204 - CLEAR CREEK TAHOE\NEW WORK\UNITS 3B-3C-6-AND-ALPINE-LAKE\07 CAD\EXHIBITS\2021.05.25 PLOT PLANS 86-107 131-137\137\LOT PLANS 131-136 AND 393.DWG 6/24/2021 2:19 PM

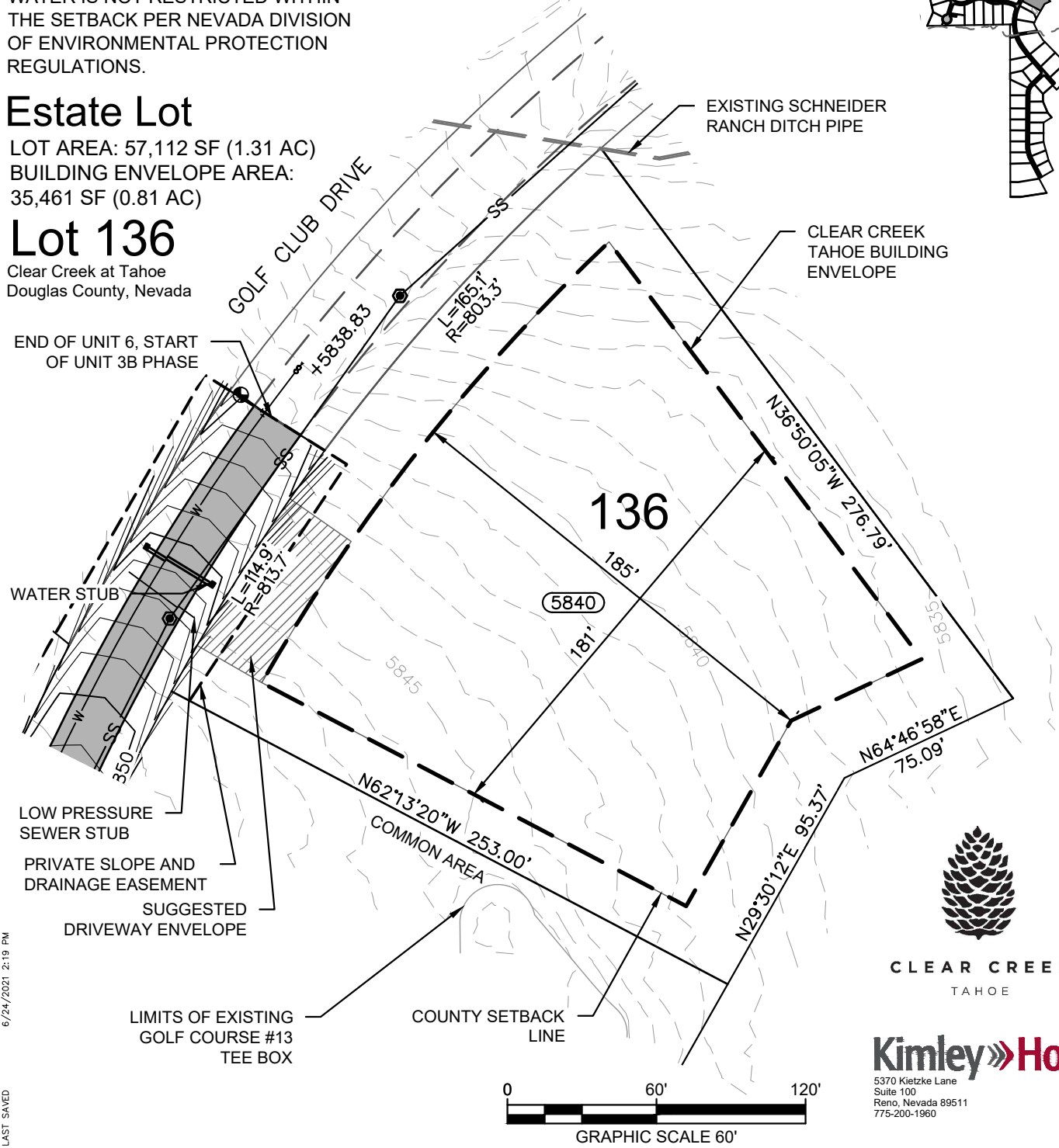

**CLEAR CREEK**  
TAHOE

**Kimley»Horn**

5370 Kietzke Lane  
Suite 100  
Reno, Nevada 89511  
775-200-1960

PLOTTED BY DMC NAME LAST SAVED