

WOLF, ARIANNA 11/7/2013 11:33 AM  
K:\REN\CIVIL\081615204 - CLEAR CREEK TAHOE\NEW WORK\UNITS 38-36-6-AND-ALPINE-LAKE\07 CAD\EXHIBITS\2021.05.25 PLOT PLANS 86-107 131-137\LOT PLANS 86-96.DWG  
8/24/2021 1:30 PM

PLOTTED BY  
DNG NAME  
LAST SAVED

THIS LOT SUBJECT TO HILLSIDE GRADING REQUIREMENTS PER DOUGLAS COUNTY CODE SECTION 20.690.030 (K).

A HOME CONSTRUCTED ON THIS LOT WILL REQUIRE THE USE OF AN INDIVIDUAL LOW-PRESSURE SEWER (LPS) GRINDER PUMP SYSTEM.

THIS EXHIBIT IS NOT INTENDED FOR USE AS A SURVEY DOCUMENT. REFER TO RECORDED FINAL MAP AND CLEAR CREEK TAHOE PROPERTY REPORT FOR ALL ENCUMBRANCES, EASEMENTS, AND RESTRICTIONS FOR DEVELOPMENT OF THIS LOT.

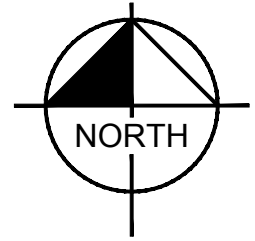

## Lodge Lot

LOT AREA: 31,631 SF (0.73 AC)

BUILDING ENVELOPE AREA: 16,338 SF (0.38 AC)

## Lot 95

Clear Creek at Tahoe  
Douglas County, Nevada

### KEY MAP

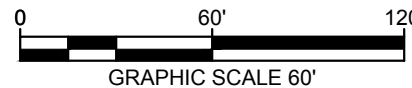
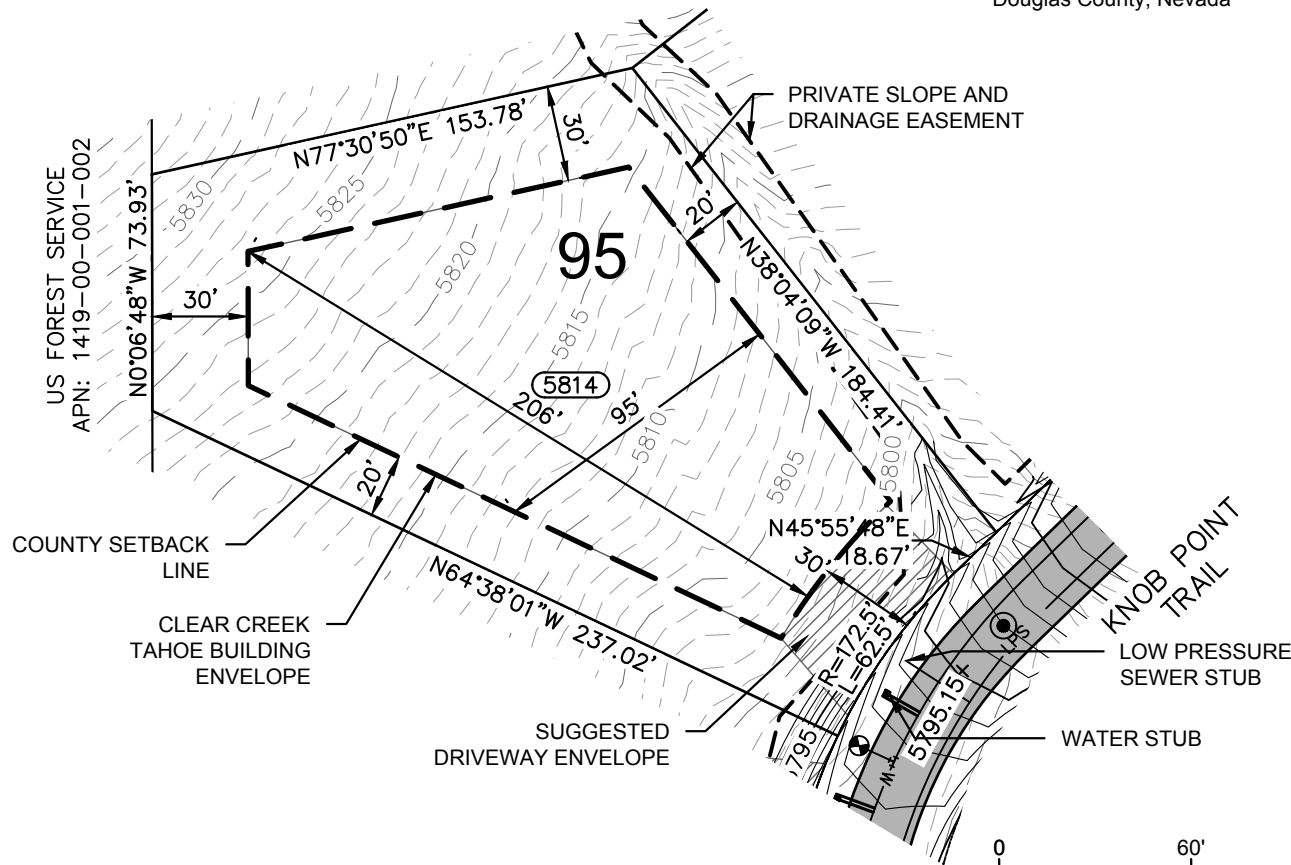
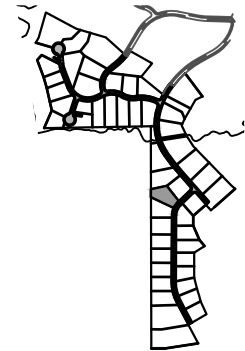

CLEAR CREEK  
TAHOE

**Kimley»Horn**

5370 Kietzke Lane  
Suite 100  
Reno, Nevada 89511  
775-200-1960

NOTE: THIS PLAN IS CONCEPTUAL IN NATURE AND HAS BEEN PRODUCED WITHOUT THE BENEFIT OF A SURVEY, TOPOGRAPHY, UTILITIES, CONTACT WITH THE CITY, ETC.