

A HOME CONSTRUCTED ON THIS LOT WILL REQUIRE THE USE OF AN INDIVIDUAL LOW-PRESSURE SEWER (LPS) GRINDER PUMP SYSTEM.

EASEMENTS, SETBACKS, AND BUILDING ENVELOPES ARE PRELIMINARY AND SUBJECT TO CHANGE WITH FINAL DESIGN.

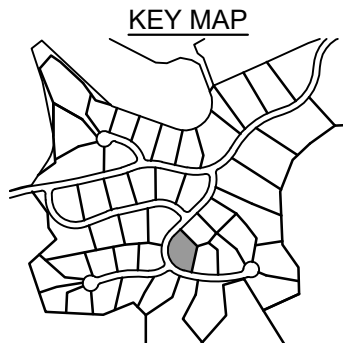
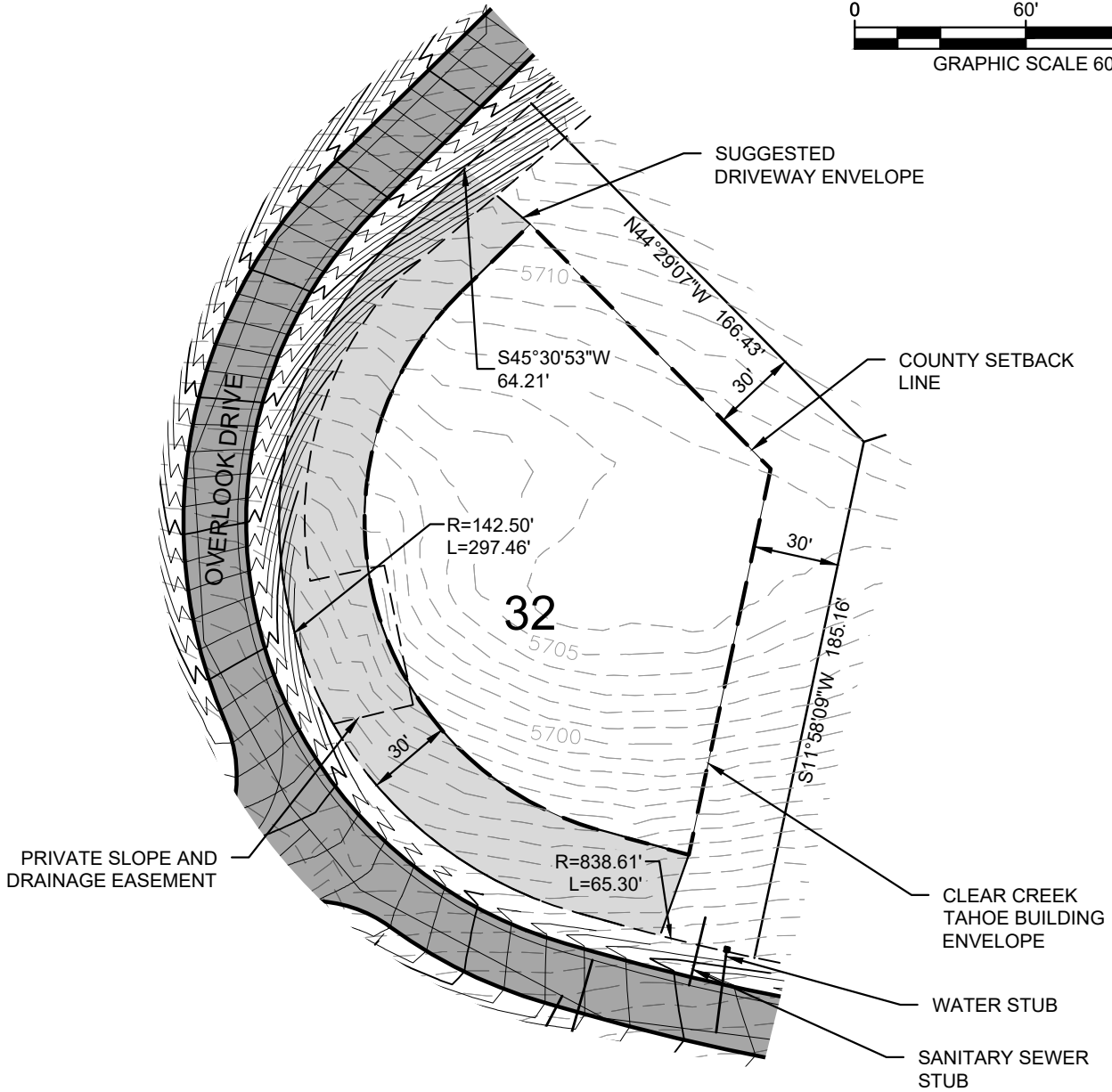
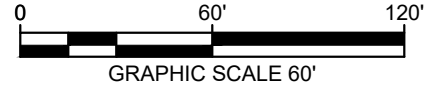
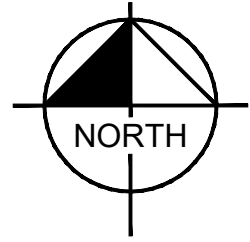

CLEAR CREEK  
TAHOE

**Kimley»Horn**

5370 Kietzke Lane  
Suite 100  
Reno, Nevada 89511  
775-787-7552

CONNELL, SARAH 10/10/2019 11:51 AM  
C:\PROJ\01\0901200-CLEAR CREEK TAHOE\DWG\UNIT 3A\EXHIBITS\PLANSHEETS\LOT DIAGRAMS.DWG  
10/10/2019 11:30 AM

PLOTTED BY  
DNE  
LAST SAVED

# Golf Lodge Lot

LOT AREA: 40,894 SF (0.94 AC)  
BUILDING ENVELOPE AREA: 20,284 SF (0.47 AC)

# Lot 32

Clear Creek at Tahoe  
Douglas County, Nevada