

THIS LOT SUBJECT TO HILLSIDE GRADING REQUIREMENTS PER DOUGLAS COUNTY CODE SECTION 20.690.030 (K).

A HOME CONSTRUCTED ON THIS LOT WILL REQUIRE THE USE OF AN INDIVIDUAL LOW-PRESSURE SEWER (LPS) GRINDER PUMP SYSTEM.

EASEMENTS, SETBACKS, AND BUILDING ENVELOPES ARE PRELIMINARY AND SUBJECT TO CHANGE WITH FINAL DESIGN.

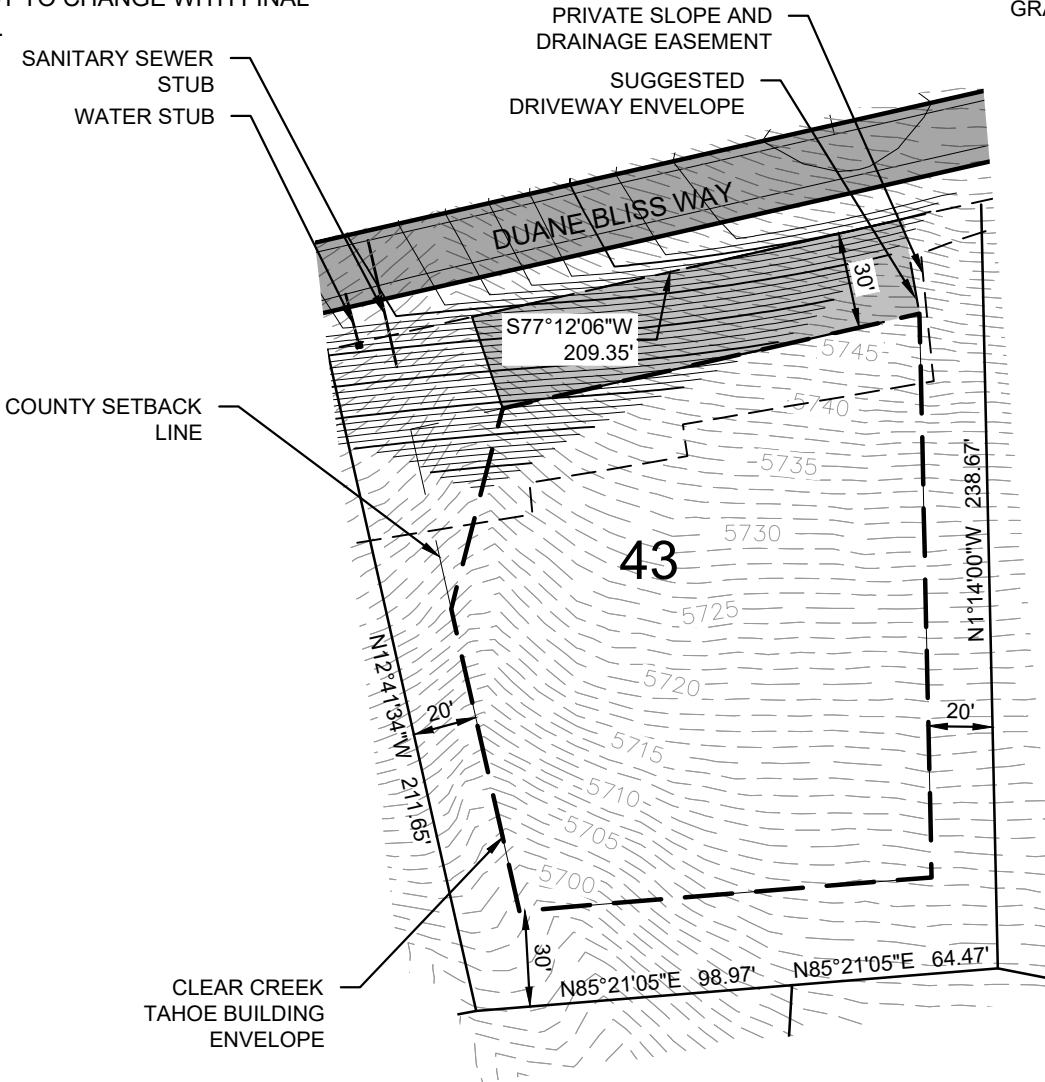
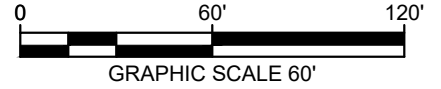
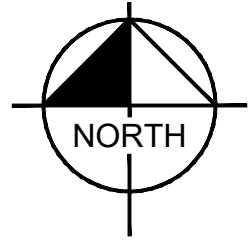

CASES.L... LEN 9/27/2019 6:46 PM
 P:\PROJECTS\06051200-CLEAR CREEK TAHOE\DWG\UNIT 3A\EXHIBITS\PLANSHEETS\LOT DIAGRAMS (3).DWG
 9/27/2019 6:14 PM

PLOTTED BY
 DNE NAME
 LAST SAVED

Golf Lodge Lot
 LOT AREA: 41,716 SF (0.96 AC)
 BUILDING ENVELOPE AREA: 23,078 SF (0.53 AC)

Lot 43

Clear Creek at Tahoe
 Douglas County, Nevada

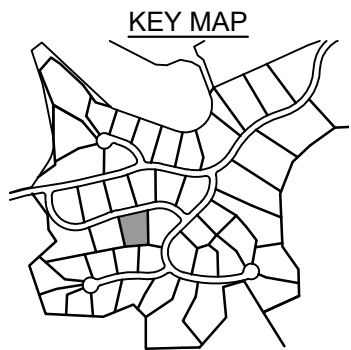

CLEAR CREEK
TAHOE

Kimley»Horn

5370 Kietzke Lane
 Suite 100
 Reno, Nevada 89511
 775-787-7552