

THIS LOT SUBJECT TO HILLSIDE GRADING REQUIREMENTS PER DOUGLAS COUNTY CODE SECTION 20.690.030 (K).

EASEMENTS, SETBACKS, AND BUILDING ENVELOPE ARE PRELIMINARY AND SUBJECT TO CHANGE WITH FINAL DESIGN.

REFER TO RECORDED FINAL MAP AND CLEAR CREEK TAHOE PROPERTY REPORT FOR ADDITIONAL ENCUMBRANCES, EASEMENTS, AND RESTRICTIONS FOR DEVELOPMENT OF THIS LOT.

THE SUM TOTAL OF SIDE SETBACKS MUST EQUAL A MINIMUM OF 25-FEET (SEE C.C.T. DESIGN GUIDELINE COTTAGE COMMUNITY ADDENDUM)

A HOME CONSTRUCTED ON THIS LOT WILL REQUIRE THE USE OF AN INDIVIDUAL LOW-PRESSURE SEWER (LPS) GRINDER PUMP SYSTEM.

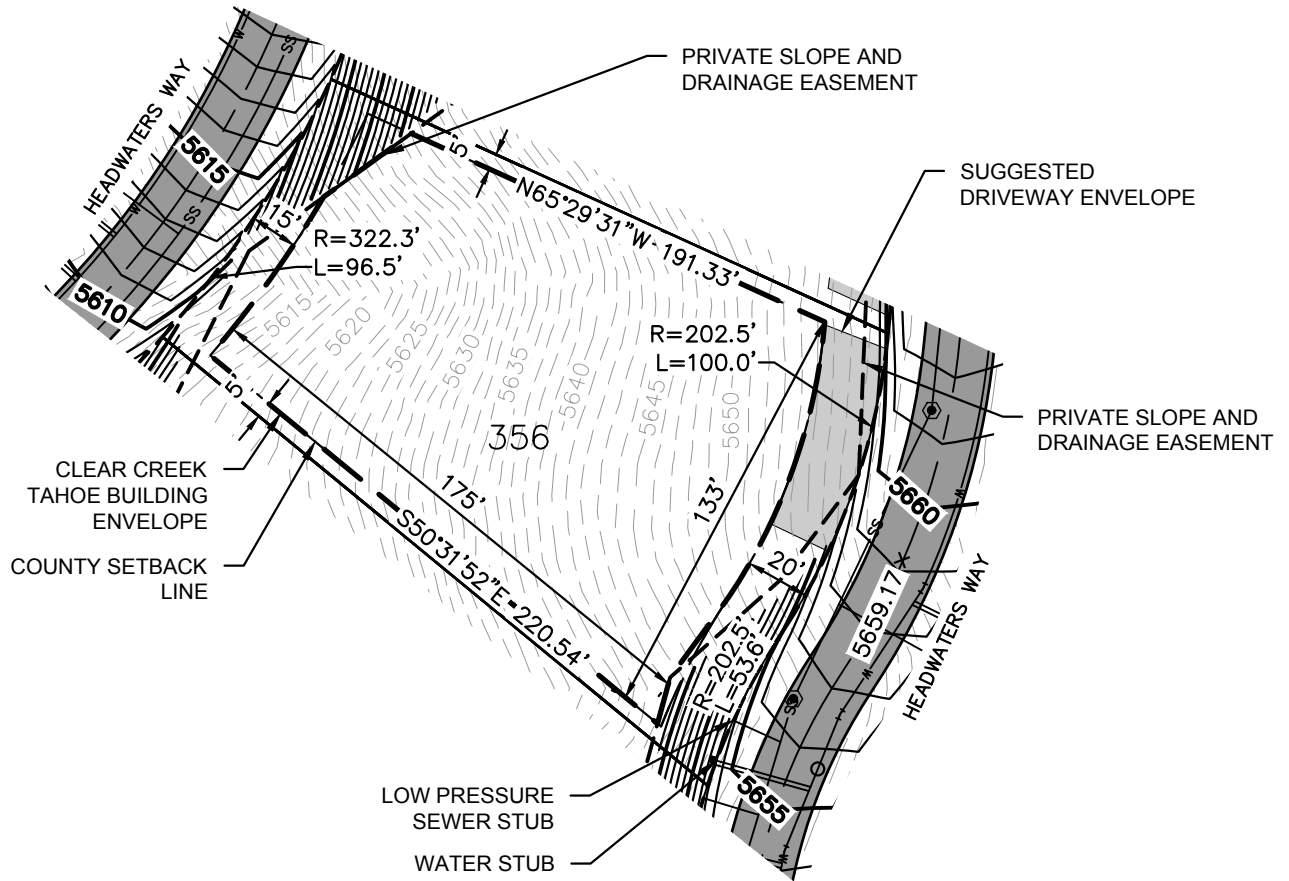
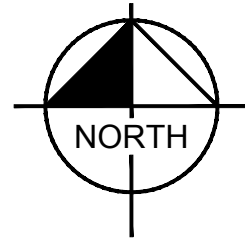

KEY MAP

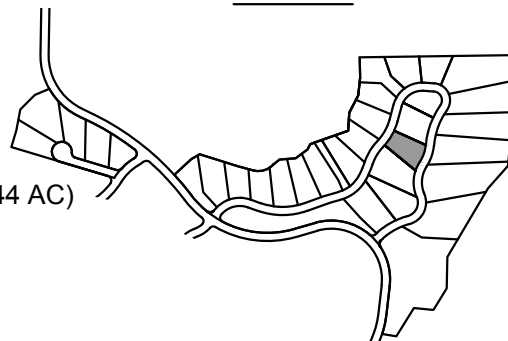

CLEAR CREEK
TAHOE

Kimley»Horn

5370 Kietzke Lane
Suite 100
Reno, Nevada 89511
775-200-1960

Golf Cottage Lot

LOT AREA: 25,469 SF (0.58 AC)

BUILDING ENVELOPE AREA: 19,013 SF (0.44 AC)

Lot 356

Clear Creek Tahoe
Douglas County, Nevada

FITZGERALD, JAKE 3/1/2021 8:17 AM
K:\REN_CIVIL\068151204 - CLEAR CREEK TAHOE\NEW WORK\ENCLAVE (UNIT 4)\07 CAD\EXHIBITS\2020.08.20 PLOT PLANS\PLOT PLANS_354-362.DWG
3/1/2021 8:16 AM

PLOTTED BY
DWG NAME
LAST SAVED