

THIS LOT SUBJECT TO HILLSIDE GRADING REQUIREMENTS PER DOUGLAS COUNTY CODE SECTION 20.690.030 (K).

EASEMENTS, SETBACKS, AND BUILDING ENVELOPE ARE PRELIMINARY AND SUBJECT TO CHANGE WITH FINAL DESIGN.

REFER TO RECORDED FINAL MAP AND CLEAR CREEK TAHOE PROPERTY REPORT FOR ADDITIONAL ENCUMBRANCES, EASEMENTS, AND RESTRICTIONS FOR DEVELOPMENT OF THIS LOT.

CLEAR CREEK TAHOE HOMESITE 363, DUE TO ITS DOUGLAS COUNTY (D.C.) SPECIFIC PLAN DESIGNATION AS A "GOLF COTTAGE" SITE, SHALL NOT BE ALLOWED BY D.C. TO CONSTRUCT EITHER AN ATTACHED OR DETACHED ACCESSORY DWELLING UNIT (ADU) WITH A FULL, SECONDARY KITCHEN. ANY ACCESSORY USE ON THIS PROPERTY MAY, HOWEVER, BE PERMITTED TO HAVE A "WET BAR" AS DEFINED BY DOUGLAS COUNTY, PURSUANT TO D.C. REGULATIONS: A ROOM OR PORTION THEREOF CONTAINING NOT MORE THAN A SINGLE BAR-SIZED SINK, A REFRIGERATOR WITH A MAXIMUM OF FIVE CUBIC FEET OF STORAGE, A MICROWAVE OVEN, A COUNTERTOP OF NO MORE THAN FIVE LINEAL FEET, NO MORE THAN FIVE LINEAL FEET OF UPPER CABINETS, AND NO MORE THAN FIVE LINEAL FEET OF LOWER CABINETS. A WET BAR SHALL NOT INCLUDE A GAS OR ELECTRIC RANGE, STOVE TOP OR OVEN. (ORD. 1182, 2006; ORD. 851, 1998)

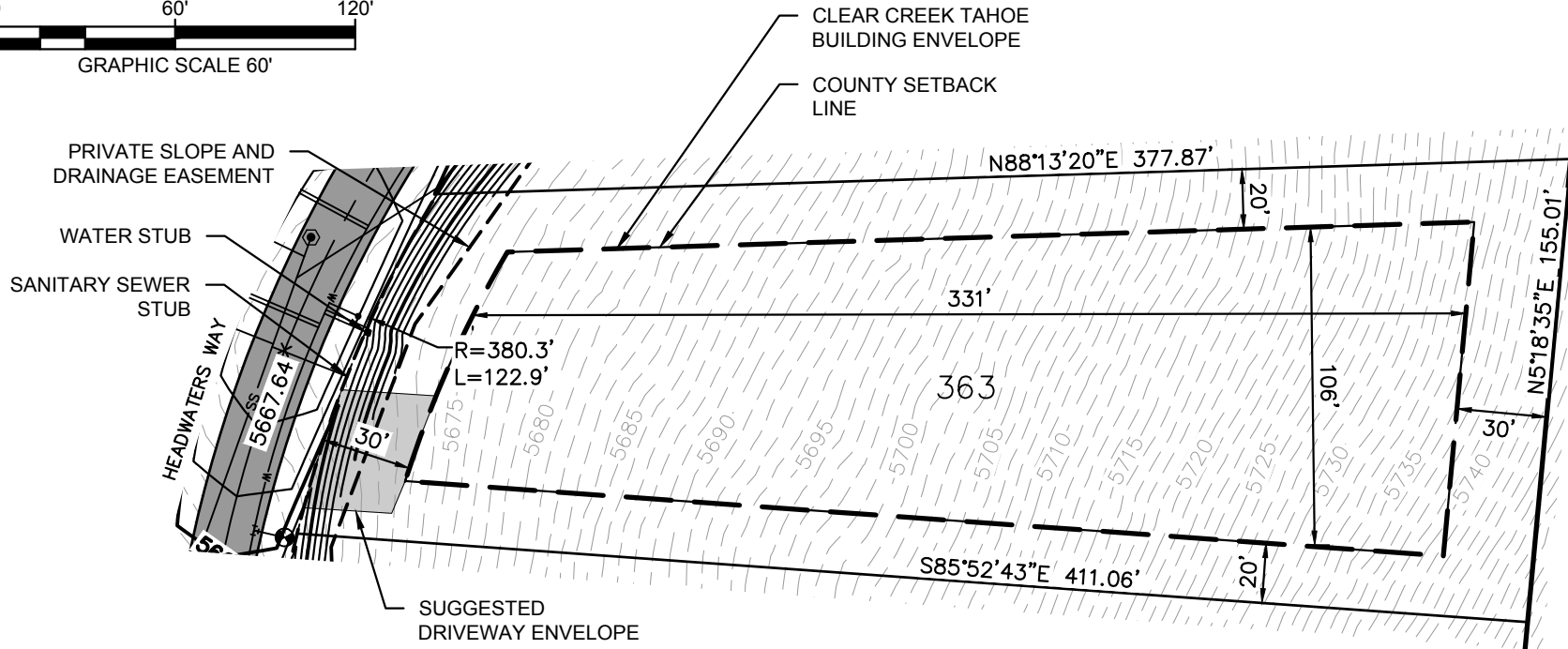
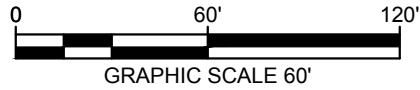

HINDO, JOSH 8/5/2021 2:10 PM
 K:\REAL\CIVIL\08151204 - CLEAR CREEK TAHOE\NEW WORK\ENCLAVE (UNIT 4)\07 CAD\EXHIBITS\2020.08.20 PLOT PLANS\LOT PLANS 363-371.DWG
 8/9/2021 2:09 PM

Golf Cottage Lot

LOT AREA: 53,314 SF (1.22 AC)

BUILDING ENVELOPE AREA: 31,630 SF (0.73 AC)

Lot 363

Clear Creek at Tahoe
 Douglas County, Nevada

PLOTTED BY
 DNG NAME
 LAST SAVED

KEY MAP



CLEAR CREEK
 TAHOE

Kimley»Horn

5370 Kietzke Lane
 Suite 100
 Reno, Nevada 89511
 972-335-3580

NOTE: THIS PLAN IS CONCEPTUAL IN NATURE AND HAS BEEN PRODUCED WITHOUT THE BENEFIT OF A SURVEY, TOPOGRAPHY, UTILITIES, CONTACT WITH THE CITY, ETC.