

WOLF, ARIANNA 11/7/2013 11:33 AM
 K:\REN_CIVIL\0811204 - CLEAR CREEK TAHOE\NEW WORK\UNITS 3B-3C-6-AND-ALPINE-LAKE\07 CAD\EXHIBITS\2021.05.25 PLOT PLANS UNIT 6\PLOT PLANS 152-156.DWG
 4/12/2022 3:13 PM
 PLOTTED BY
 DWG NAME
 LAST SAVED

THIS LOT REQUIRES THE CONSTRUCTION AND ACCEPTANCE OF THE ZONE 1 TANK AND BOOSTER PUMP STATION PROJECT PRIOR TO APPROVAL OF BUILDING PERMIT.

A HOME CONSTRUCTED ON THIS LOT WILL REQUIRE THE USE OF AN INDIVIDUAL LOW-PRESSURE SEWER (LPS) GRINDER PUMP SYSTEM.

LOT SUBJECT TO COTTAGE COMMUNITY DESIGN GUIDELINE ADDENDUM.

THIS EXHIBIT IS NOT INTENDED FOR USE AS A SURVEY DOCUMENT. REFER TO RECORDED FINAL MAP AND CLEAR CREEK TAHOE PROPERTY REPORT FOR ALL ENCUMBRANCES, EASEMENTS, AND RESTRICTIONS FOR DEVELOPMENT OF THIS LOT.

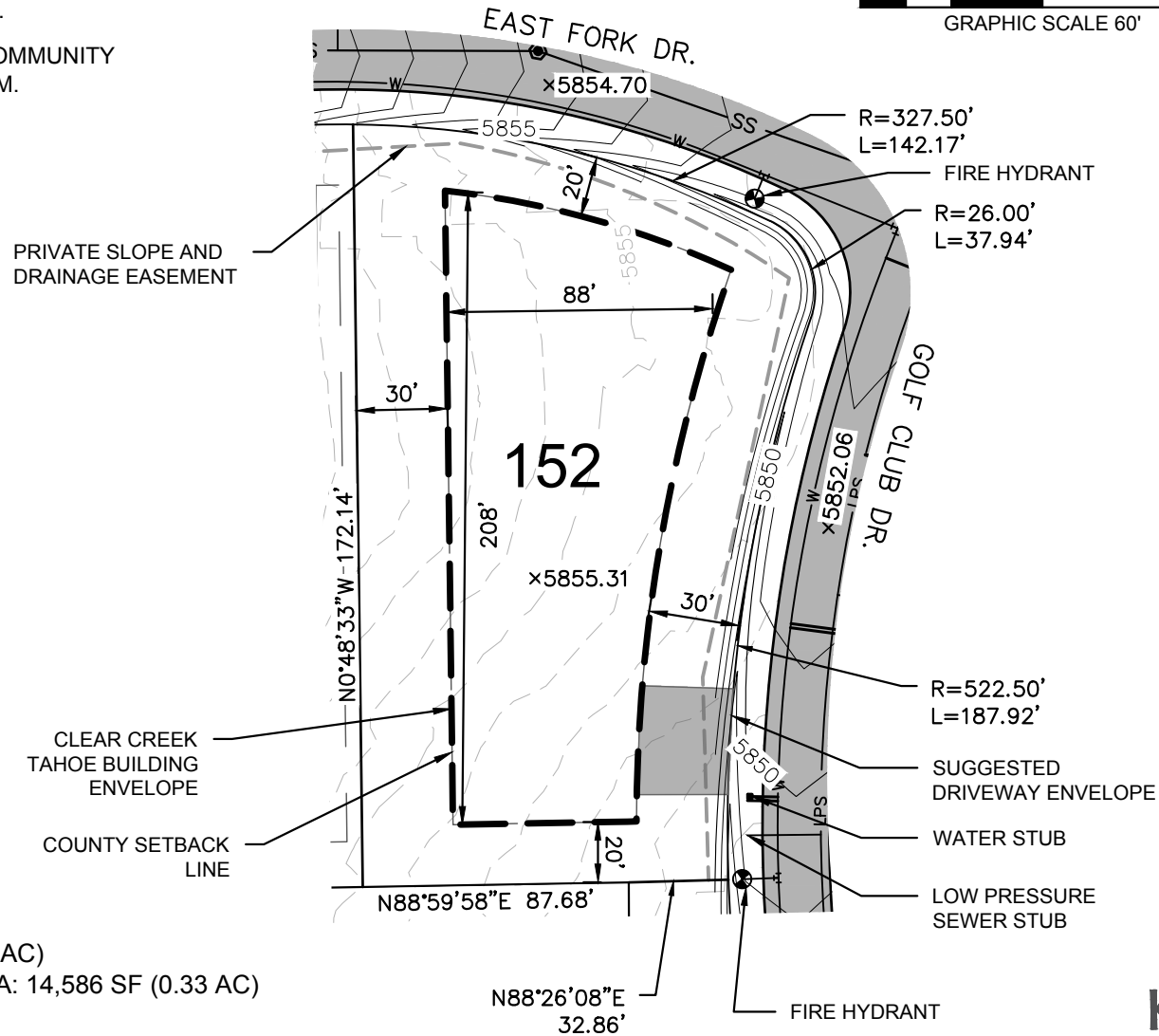
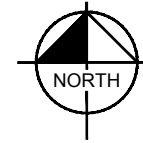

KEY MAP

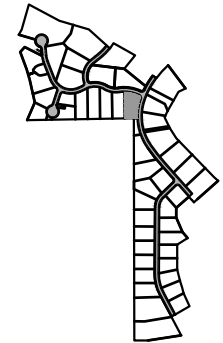

CLEAR CREEK
TAHOE

Lodge Lot

LOT AREA: 31,773 SF (0.73 AC)
 BUILDING ENVELOPE AREA: 14,586 SF (0.33 AC)

Lot 152

Clear Creek Tahoe
 Douglas County, Nevada

Kimley»Horn

7900 Rancharrah Parkway
 Suite 100
 Reno, Nevada 89511
 775-200-1960

NOTE: THIS PLAN IS CONCEPTUAL IN NATURE AND HAS BEEN PRODUCED WITHOUT THE BENEFIT OF A SURVEY, TOPOGRAPHY, UTILITIES, CONTACT WITH THE CITY, ETC.