

A HOME CONSTRUCTED ON THIS LOT WILL REQUIRE THE USE OF AN INDIVIDUAL LOW-PRESSURE SEWER (LPS) GRINDER PUMP SYSTEM.

EASEMENTS, SETBACKS, AND BUILDING ENVELOPES ARE PRELIMINARY AND SUBJECT TO CHANGE WITH FINAL DESIGN.

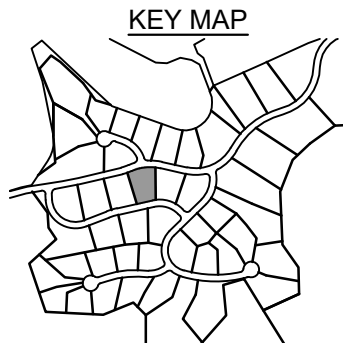
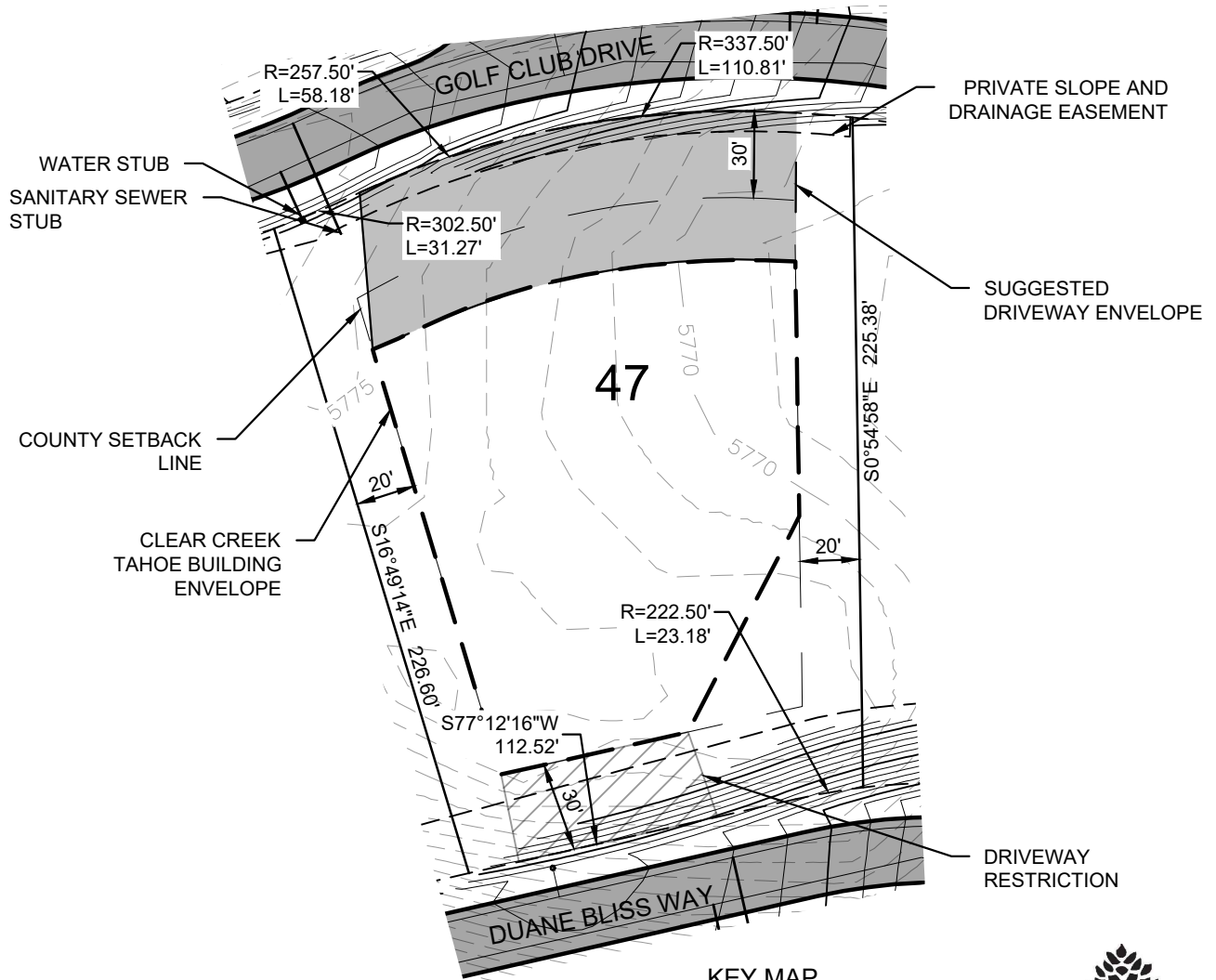
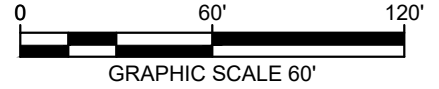
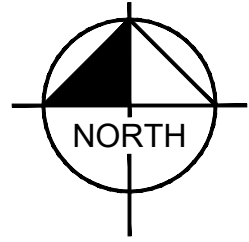

CLEAR CREEK
TAHOE

Kimley»Horn

5370 Kietzke Lane
Suite 100
Reno, Nevada 89511
775-787-7552

CONNELL, SARAH 10/10/2019 2:39 PM
C:\PROJ\03\103151200-CLEAR CREEK TAHOE\DWG\UNIT 3A\EXHIBITS\PLANSHEETS\LOT DIAGRAMS (3).DWG
10/10/2019 11:34 AM

PLOTTED BY
DNE/NAME
LAST SAVED

Golf Lodge Lot

LOT AREA: 39,158 SF (0.90 AC)
BUILDING ENVELOPE AREA: 18,124 SF (0.42 AC)

Lot 47

Clear Creek at Tahoe
Douglas County, Nevada