

THIS LOT SUBJECT TO HILLSIDE GRADING REQUIREMENTS PER DOUGLAS COUNTY CODE SECTION 20.690.030 (K).

A HOME CONSTRUCTED ON THIS LOT WILL REQUIRE THE USE OF AN INDIVIDUAL LOW-PRESSURE SEWER (LPS) GRINDER PUMP SYSTEM.

EASEMENTS, SETBACKS, AND BUILDING ENVELOPES ARE PRELIMINARY AND SUBJECT TO CHANGE WITH FINAL DESIGN.

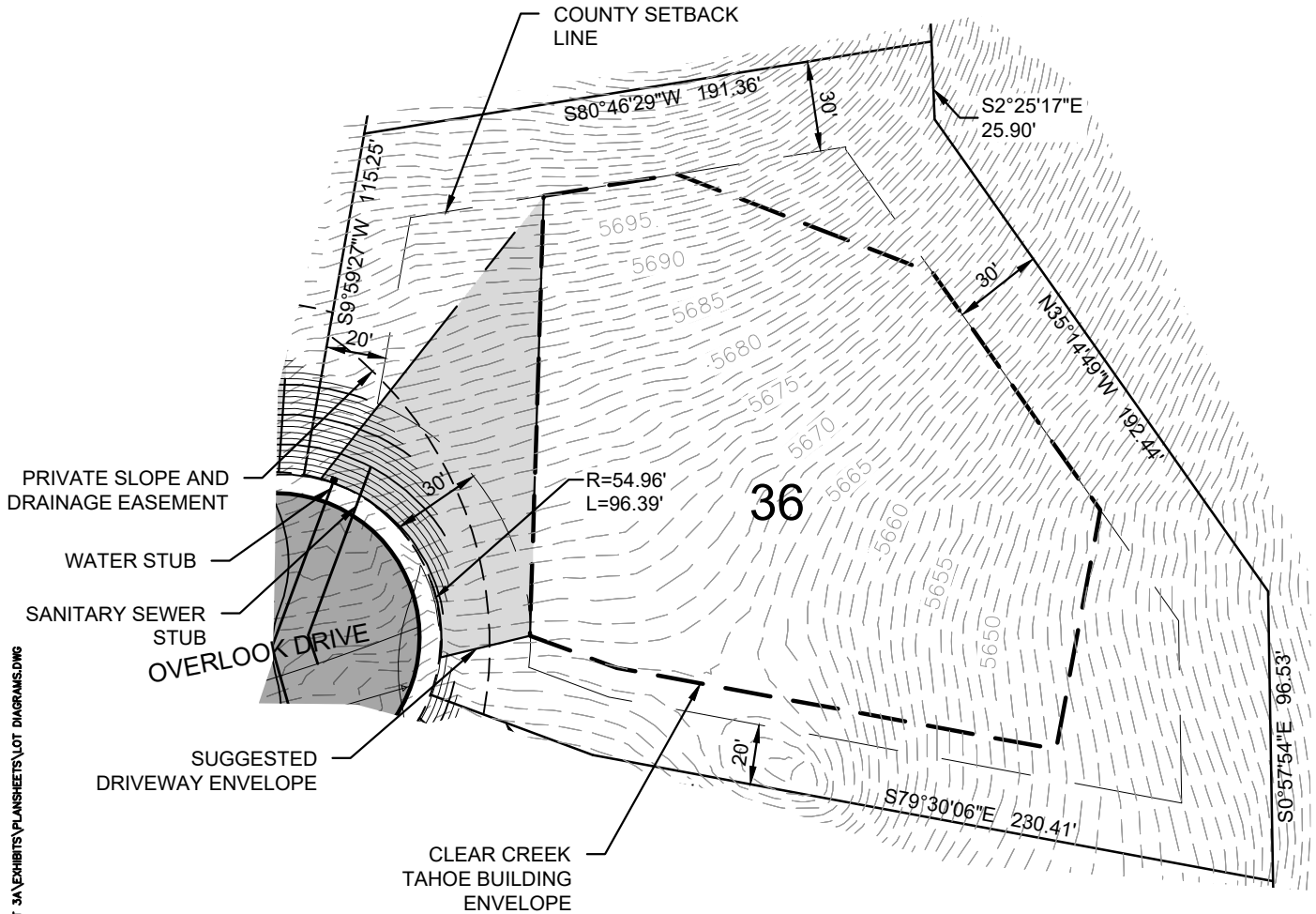
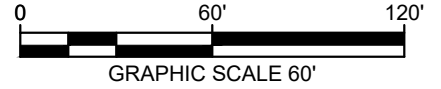
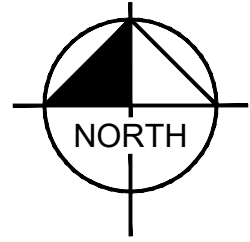

CONNELL, SARAH 9/27/2019 6:54 PM  
 P:\PROJECTS\1515200-CLEAR CREEK TAHOE\DWG\UNIT 3A\EXHIBITS\PLANSHEETS\LOT DIAGRAMS.DWG  
 9/27/2019 6:35 PM

PLOTTED BY  
 DWG NAME  
 LAST SAVED

# Golf Estate Lot

LOT AREA: 60,684 SF (1.39 AC)  
 BUILDING ENVELOPE AREA: 26,902 SF (0.62 AC)

## Lot 36

Clear Creek at Tahoe  
 Douglas County, Nevada

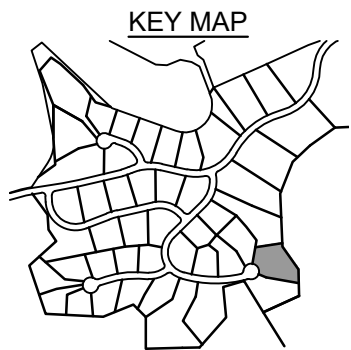

CLEAR CREEK  
 TAHOE

**Kimley»Horn**

5370 Kietzke Lane  
 Suite 100  
 Reno, Nevada 89511  
 775-787-7552