

THIS LOT SUBJECT TO HILLSIDE GRADING REQUIREMENTS PER DOUGLAS COUNTY CODE SECTION 20.690.030 (K).

A HOME CONSTRUCTED ON THIS LOT WILL REQUIRE THE USE OF AN INDIVIDUAL LOW-PRESSURE SEWER (LPS) GRINDER PUMP SYSTEM.

EASEMENTS, SETBACKS, AND BUILDING ENVELOPE ARE PRELIMINARY AND SUBJECT TO CHANGE WITH FINAL DESIGN.

THE SUM TOTAL OF SIDE SETBACKS MUST EQUAL A MINIMUM OF 25-FEET (SEE C.C.T. DESIGN GUIDELINE COTTAGE COMMUNITY ADDENDUM)

REFER TO RECORDED FINAL MAP AND CLEAR CREEK TAHOE PROPERTY REPORT FOR ADDITIONAL ENCUMBRANCES, EASEMENTS, AND RESTRICTIONS FOR DEVELOPMENT OF THIS LOT.

A HOME CONSTRUCTED ON THIS LOT WILL REQUIRE THE INSTALLATION OF AN ON-SITE INDIVIDUAL PRESSURE REDUCING VALVE LOCATED DOWNSTREAM OF THE WATER SERVICE CONNECTION.

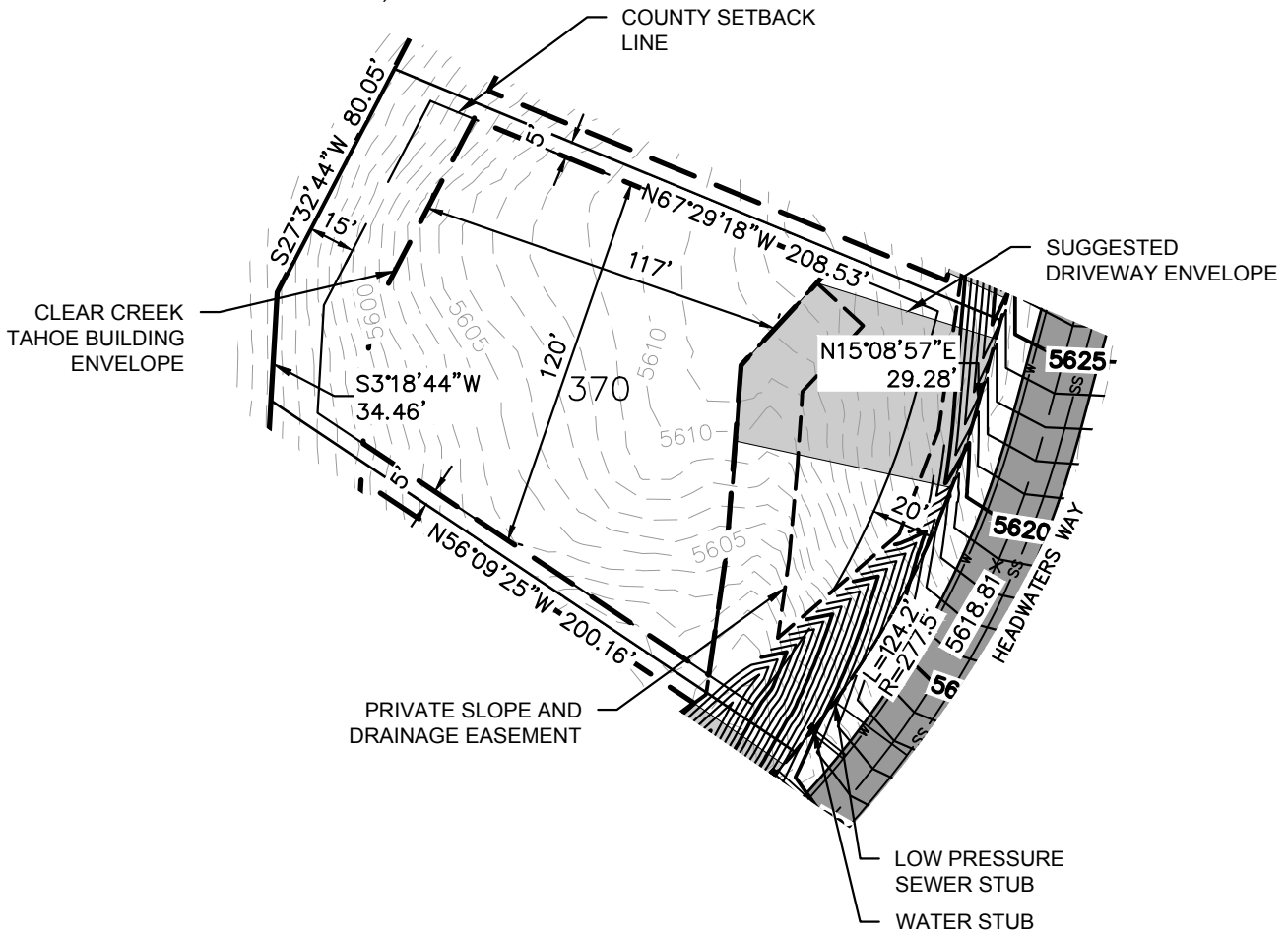
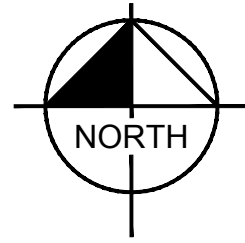

KEY MAP

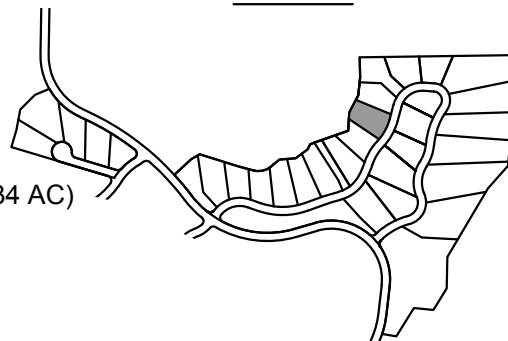

Golf Cottage Lot
 LOT AREA: 28,277 SF (0.65 AC)
 BUILDING ENVELOPE AREA: 14,611 SF (0.34 AC)
Lot 370

Clear Creek Tahoe
 Douglas County, Nevada



CLEAR CREEK
 TAHOE

Kimley»Horn

5370 Kietzke Lane
 Suite 100
 Reno, Nevada 89511
 775-200-1960

FITZGERALD, JAKE 3/1/2021 8:18 AM
 K:\REN_CIVIL\068151204 - CLEAR CREEK TAHOE\NEW WORK\ENCLAVE (UNIT 4)\07 CAD\EXHIBITS\2020.08.20 PLOT PLANS\PLOT PLANS 363-371.DWG
 2/19/2021 9:28 AM

PLOTTED BY
 DWG NAME
 LAST SAVED