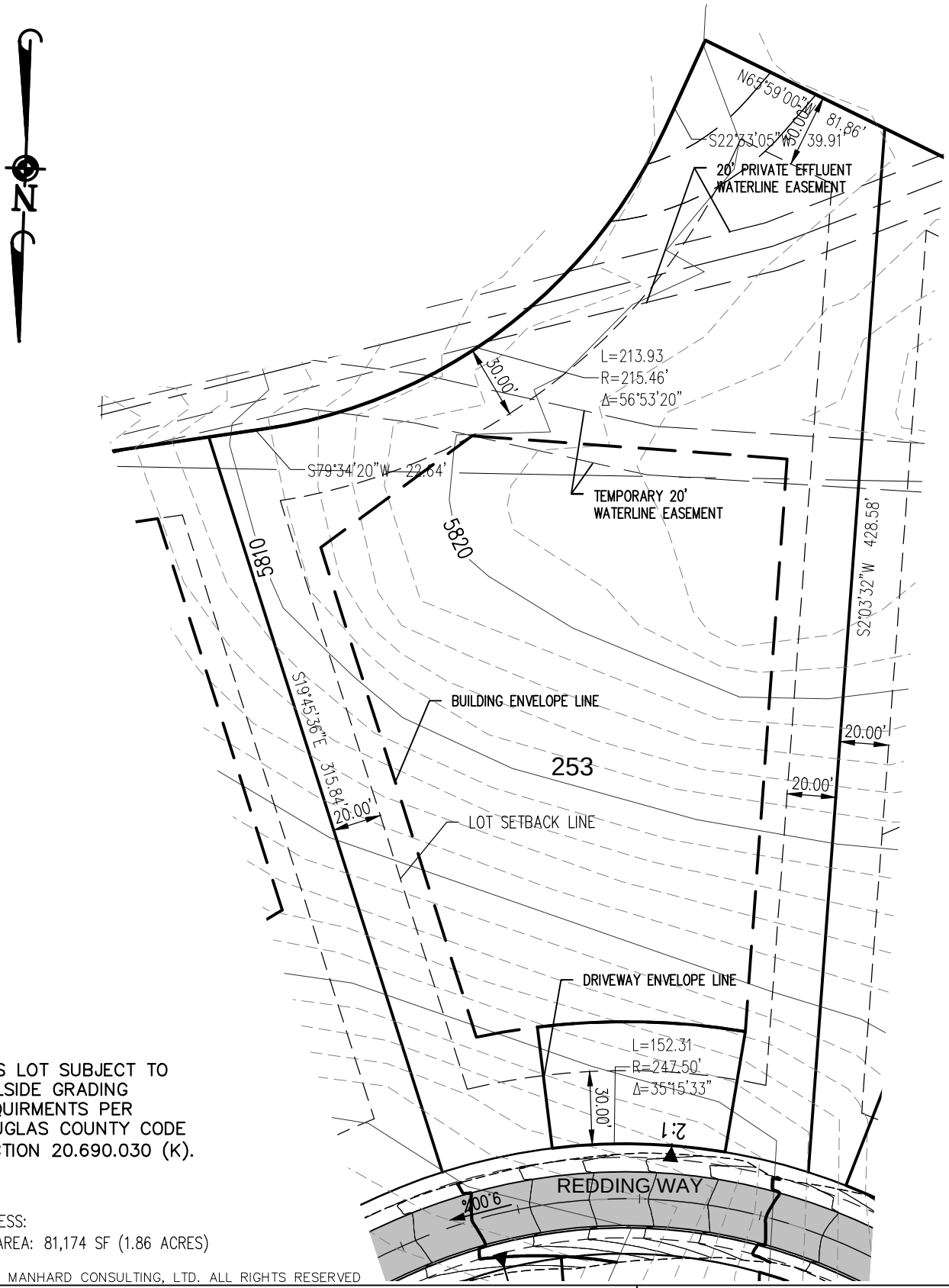

THIS LOT SUBJECT TO HILLSIDE GRADING REQUIRMENTS PER DOUGLAS COUNTY CODE SECTION 20.690.030 (K).

APN:
ADDRESS:
LOT AREA: 81,174 SF (1.86 ACRES)

© 2015 MANHARD CONSULTING, LTD. ALL RIGHTS RESERVED

Manhard CONSULTING LTD
9850 Double R Blvd, Suite 101, Reno, NV 89521 tel: (775) 746-3500 fax: (775) 746-3520 www.manhard.com
Civil Engineers - Surveyors - Water Resources Engineers - Water & Wastewater Engineers
Construction Managers - Environmental Scientists - Landscape Architects - Planners

CLEAR CREEK AT TAHOE
DOUGLAS COUNTY, NEVADA
LOT 253

PROJ. MGR.:
DRAWN BY:
DATE: 5/26/2016
SCALE: 1"=60'

SHEET 1 OF 1

Dwg Name: P:\Ccpdcn\dwg\Eng\Final Drawings\Plan Set\Phase 1\Individual Lot Plans\Individual Lots 249-268.dwg Updated By: THarding 16:08