

WOLF, ARIANNA 11/7/2013 11:33 AM  
 K:\REAL\_CIVIL\068151204 - CLEAR CREEK TAHOE\NEW WORK\UNITS 3B-3C-6-AND-ALPINE-LAKE\07 CAD\EXHIBITS\2021.05.25 PLOT PLANS UNIT 6\PLOT PLANS 145-148 AND 386, 387.DWG  
 5/26/2023 8:16 AM

PLOTTED BY  
 DWG NAME  
 LAST SAVED

THIS LOT REQUIRES THE CONSTRUCTION AND ACCEPTANCE OF THE ZONE 1 TANK AND BOOSTER PUMP STATION PROJECT PRIOR TO APPROVAL OF BUILDING PERMIT.

A HOME CONSTRUCTED ON THIS LOT WILL REQUIRE THE USE OF AN INDIVIDUAL LOW-PRESSURE SEWER (LPS) GRINDER PUMP SYSTEM.

THIS EXHIBIT IS NOT INTENDED FOR USE AS A SURVEY DOCUMENT. REFER TO RECORDED FINAL MAP AND CLEAR CREEK TAHOE PROPERTY REPORT FOR ALL ENCUMBRANCES, EASEMENTS, AND RESTRICTIONS FOR DEVELOPMENT OF THIS LOT.

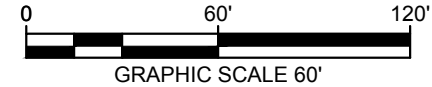
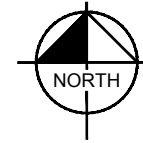

KEY MAP

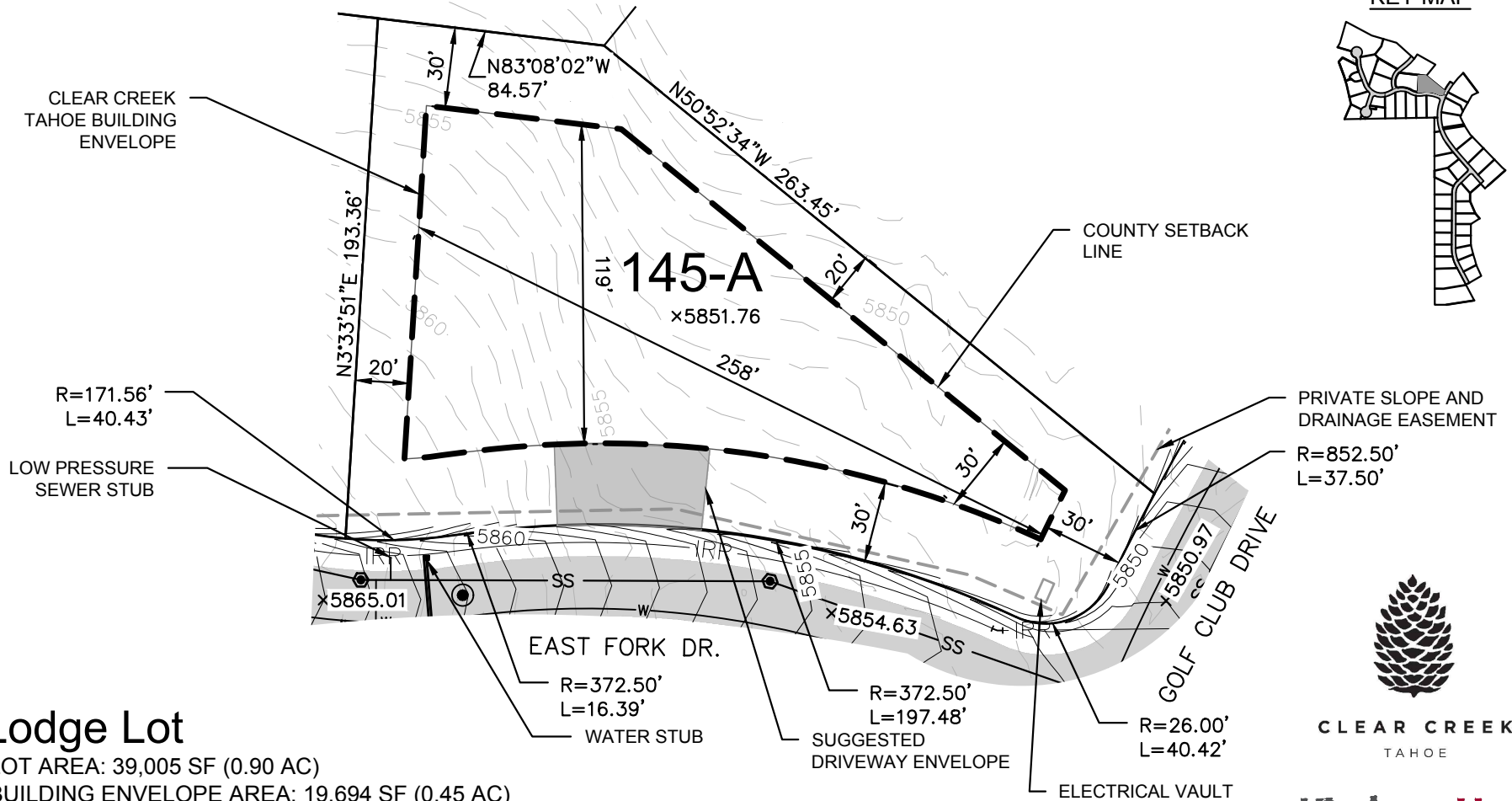
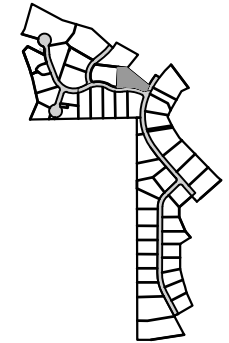

# Lodge Lot

## Lot 145-A

LOT AREA: 39,005 SF (0.90 AC)  
 BUILDING ENVELOPE AREA: 19,694 SF (0.45 AC)

Clear Creek Tahoe  
 Douglas County, Nevada



CLEAR CREEK  
 TAHOE

**Kimley»Horn**

7900 Rancharrah Parkway  
 Suite 100  
 Reno, Nevada 89511  
 775-200-1960

NOTE: THIS PLAN IS CONCEPTUAL IN NATURE AND HAS BEEN PRODUCED WITHOUT THE BENEFIT OF A SURVEY, TOPOGRAPHY, UTILITIES, CONTACT WITH THE CITY, ETC.