

WOLF, ARIANNA 11/7/2013 11:33 AM
K:\REN\CIVIL\08161204 - CLEAR CREEK TAHOE\NEW WORK\UNITS 38-3C-6-AND-ALPINE-LAKE\07 CAD\EXHIBITS\2021.05.25 PLOT PLANS 86-107 131-137\LOT PLANS 86-96.DWG
6/24/2021 1:30 PM

PLOTTED BY
DING NAME
LAST SAVED

THIS LOT SUBJECT TO HILLSIDE GRADING REQUIREMENTS PER DOUGLAS COUNTY CODE SECTION 20.690.030 (K).

A HOME CONSTRUCTED ON THIS LOT WILL REQUIRE THE USE OF AN INDIVIDUAL LOW-PRESSURE SEWER (LPS) GRINDER PUMP SYSTEM.

THIS EXHIBIT IS NOT INTENDED FOR USE AS A SURVEY DOCUMENT. REFER TO RECORDED FINAL MAP AND CLEAR CREEK TAHOE PROPERTY REPORT FOR ALL ENCUMBRANCES, EASEMENTS, AND RESTRICTIONS FOR DEVELOPMENT OF THIS LOT.

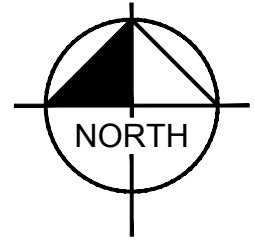

Lodge Lot

LOT AREA: 29,935 SF (0.69 AC)
BUILDING ENVELOPE AREA: 14,467 SF (0.33 AC)

Lot 94

Clear Creek at Tahoe
Douglas County, Nevada

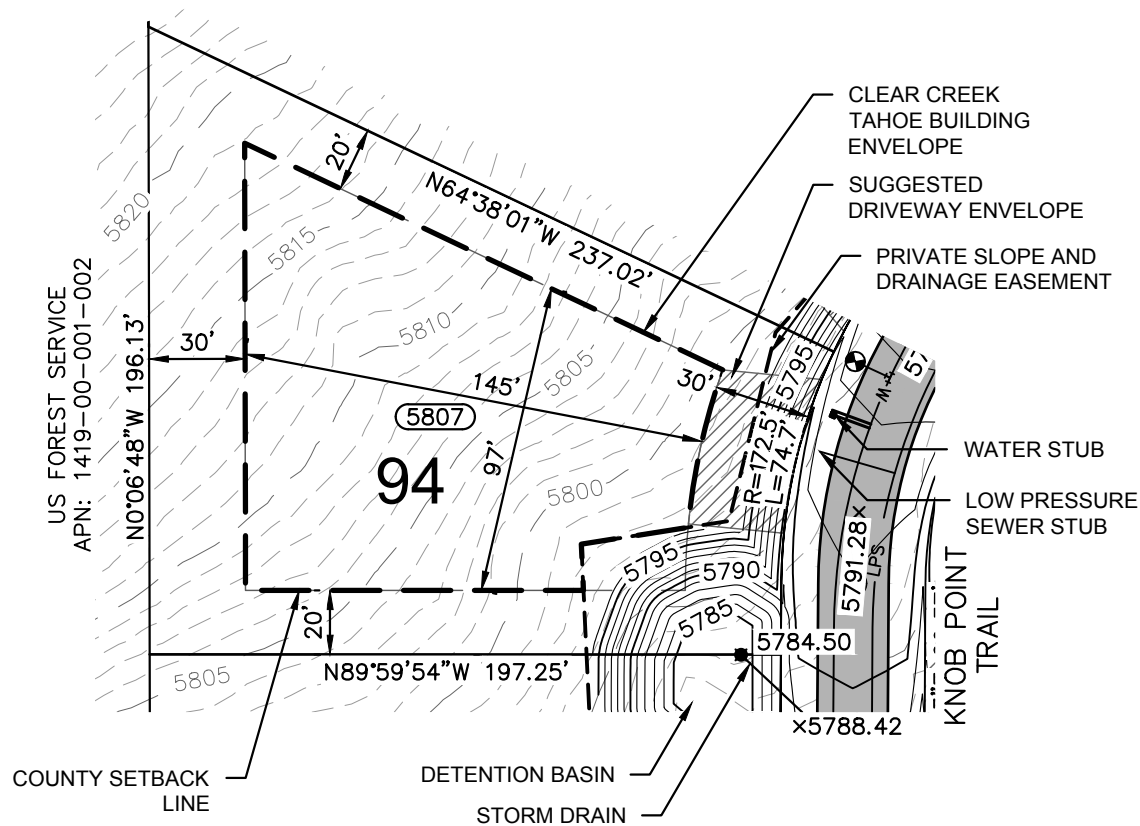

CLEAR CREEK
TAHOE

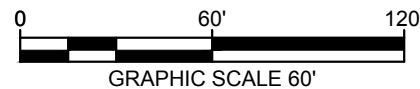

Kimley»Horn

5370 Kietzke Lane
Suite 100
Reno, Nevada 89511
775-200-1960

NOTE: THIS PLAN IS CONCEPTUAL IN NATURE AND HAS BEEN PRODUCED WITHOUT THE BENEFIT OF A SURVEY, TOPOGRAPHY, UTILITIES, CONTACT WITH THE CITY, ETC.