

THIS LOT SUBJECT TO HILLSIDE GRADING REQUIREMENTS PER DOUGLAS COUNTY CODE SECTION 20.690.030 (K).

A HOME CONSTRUCTED ON THIS LOT WILL REQUIRE THE USE OF AN INDIVIDUAL LOW-PRESSURE SEWER (LPS) GRINDER PUMP SYSTEM.

EASEMENTS, SETBACKS, AND BUILDING ENVELOPES ARE PRELIMINARY AND SUBJECT TO CHANGE WITH FINAL DESIGN.

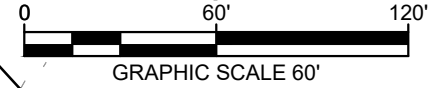
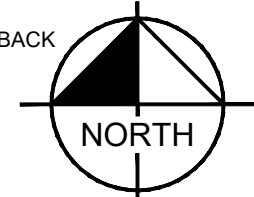

CONNELL, SARAH 9/30/2019 1:18 PM K:\VPL_CIVIL\068151200-CLEAR CREEK TAHOE\DWG\UNIT 3A\EXHIBITS\PLANSHEETS\LOT DIAGRAMS.DWG 9/30/2019 9:10 AM

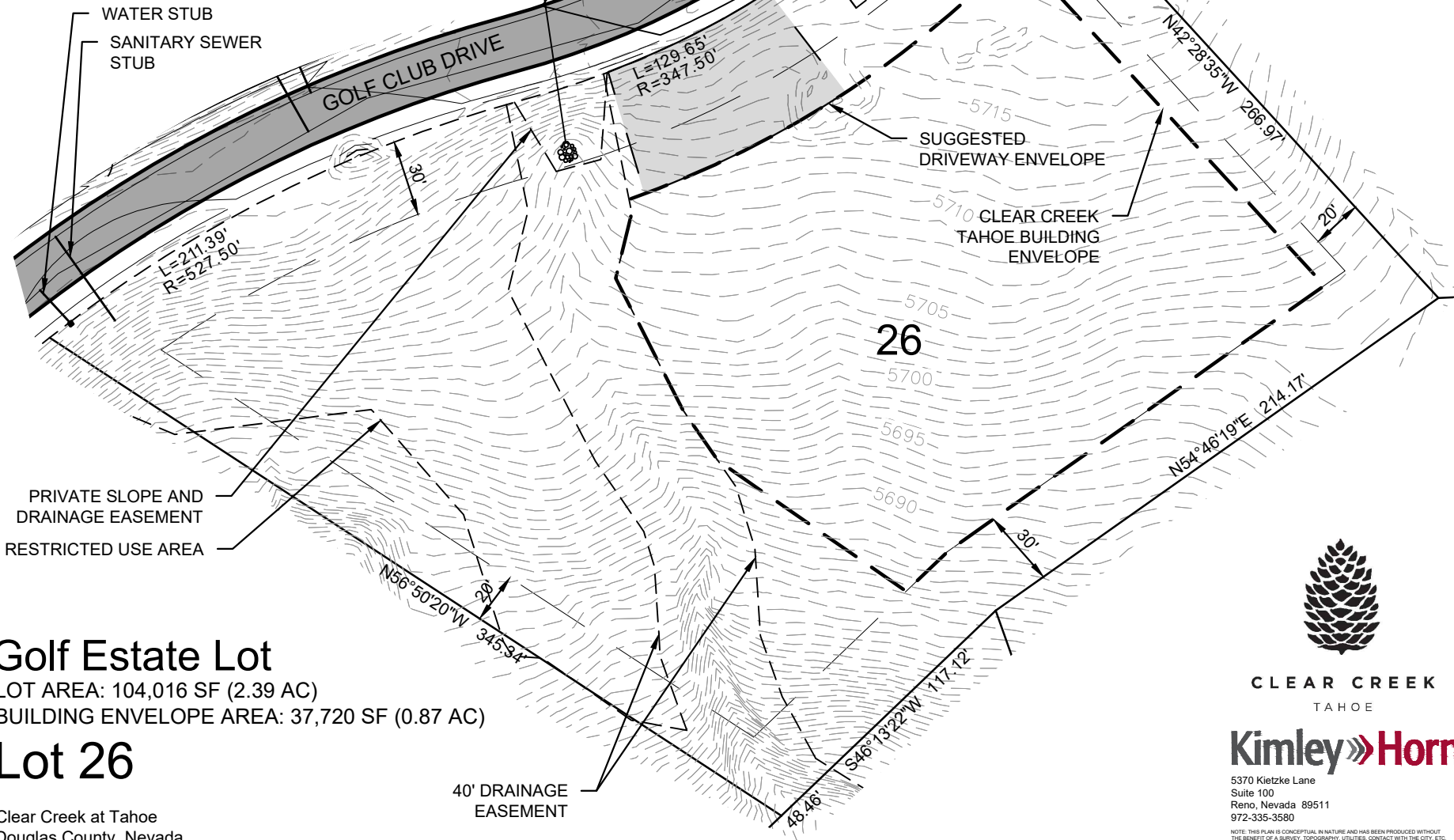

PRIVATE SLOPE AND DRAINAGE EASEMENT
RESTRICTED USE AREA

Golf Estate Lot
LOT AREA: 104,016 SF (2.39 AC)
BUILDING ENVELOPE AREA: 37,720 SF (0.87 AC)

Lot 26

Clear Creek at Tahoe
Douglas County, Nevada



CLEAR CREEK
TAHOE

Kimley»Horn

5370 Kietzke Lane
Suite 100
Reno, Nevada 89511
972-335-3580

NOTE: THIS PLAN IS CONCEPTUAL IN NATURE AND HAS BEEN PRODUCED WITHOUT THE BENEFIT OF A SURVEY. TOPOGRAPHY, UTILITIES, CONTACT WITH THE CITY, ETC.

PLOTTED BY
DING NAME
LAST SAVED